EAGLE

1964-1965
EAGLE

Published Annually
by
The Publications Staff
Wilmer-Hutchins High School
Hutchins, Texas

Contents

FACULTY

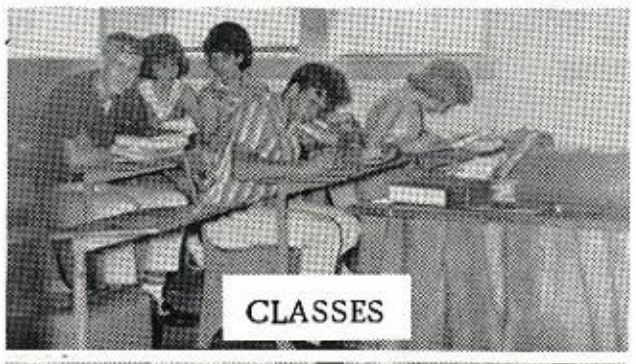
CLASSES

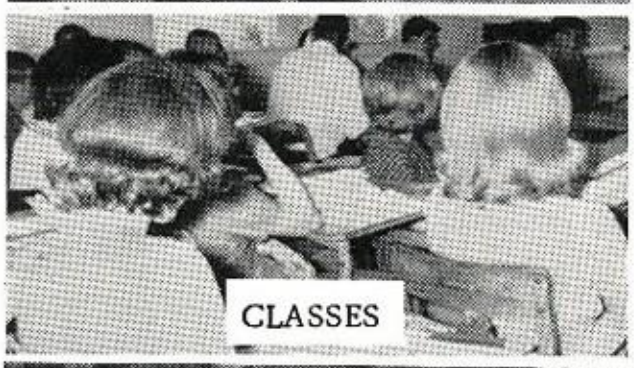
CLASSES

ORGANIZATIONS

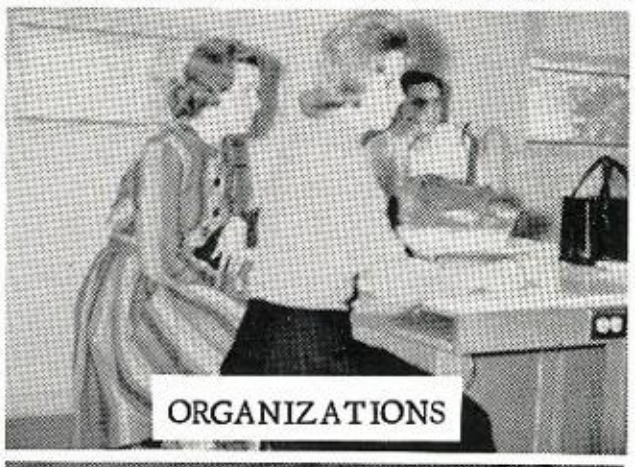
ORGANIZATIONS

ACTIVITIES

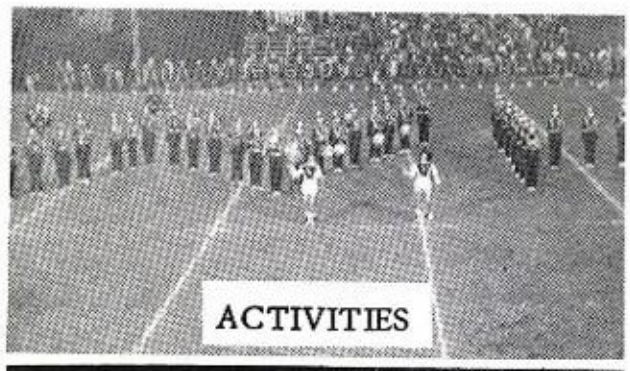
ACTIVITIES

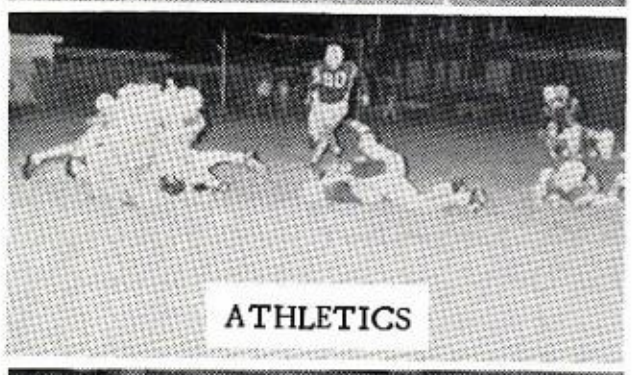
ATHLETICS

ATHLETICS

JUNIOR HIGH

JUNIOR HIGH

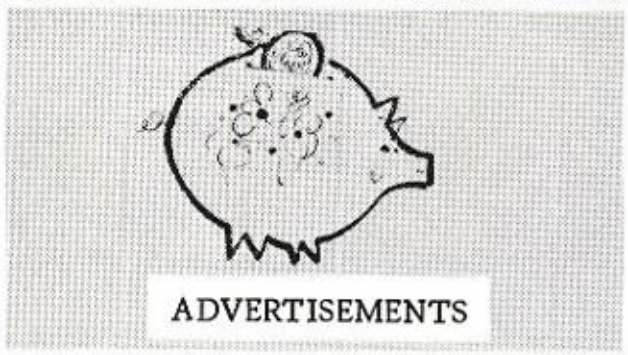
ADVERTISEMENTS

Around the Campus . . .

High School

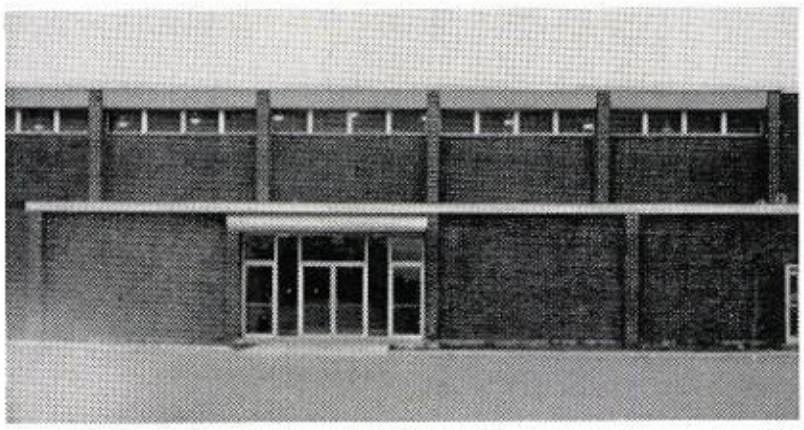

High School Gym

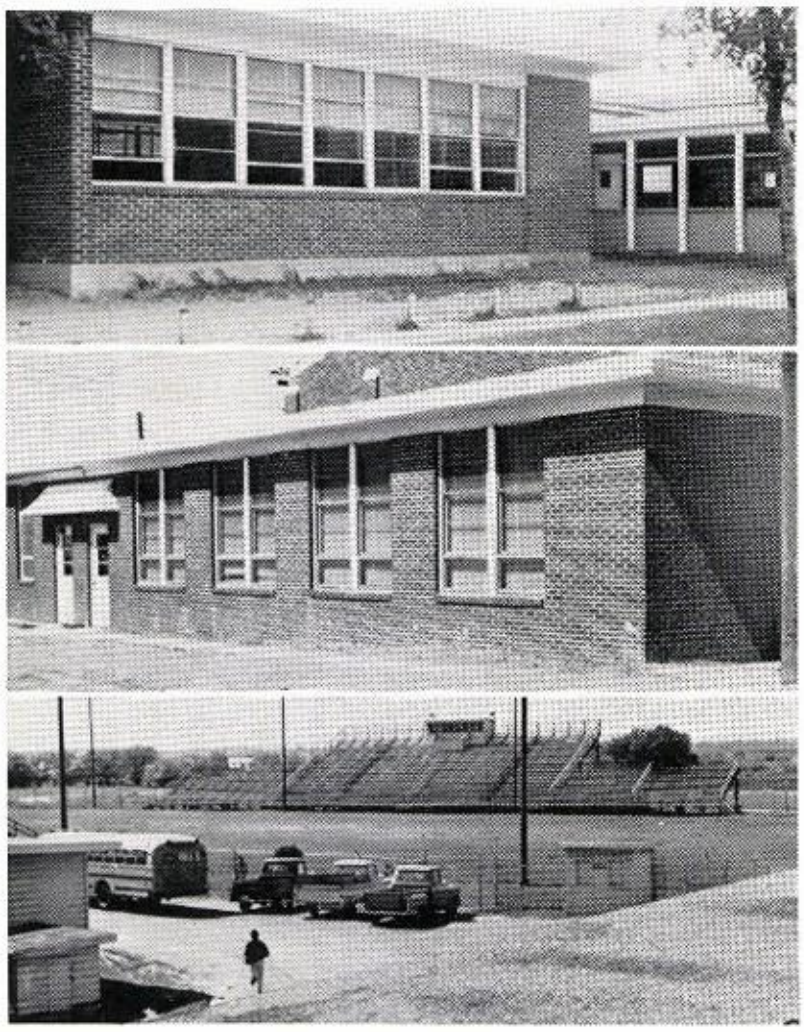

Study Hall and Homemaking Dept., lunch room, and Football stadium.

Student parking lot, woodship, and track field.

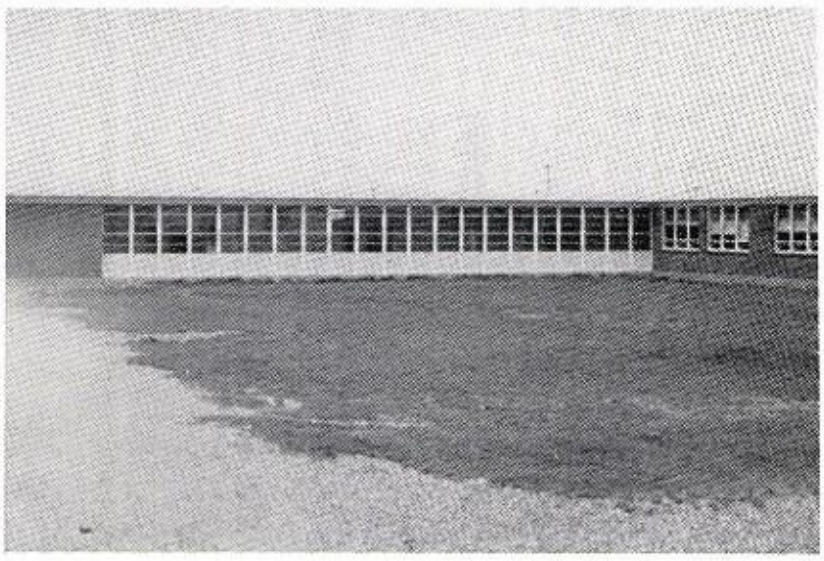

Junior High

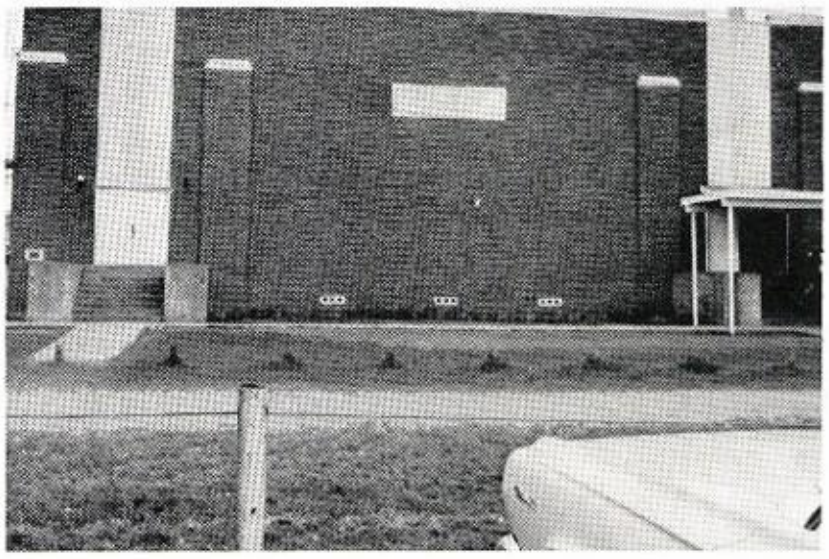

Junior High Gym

Foreword

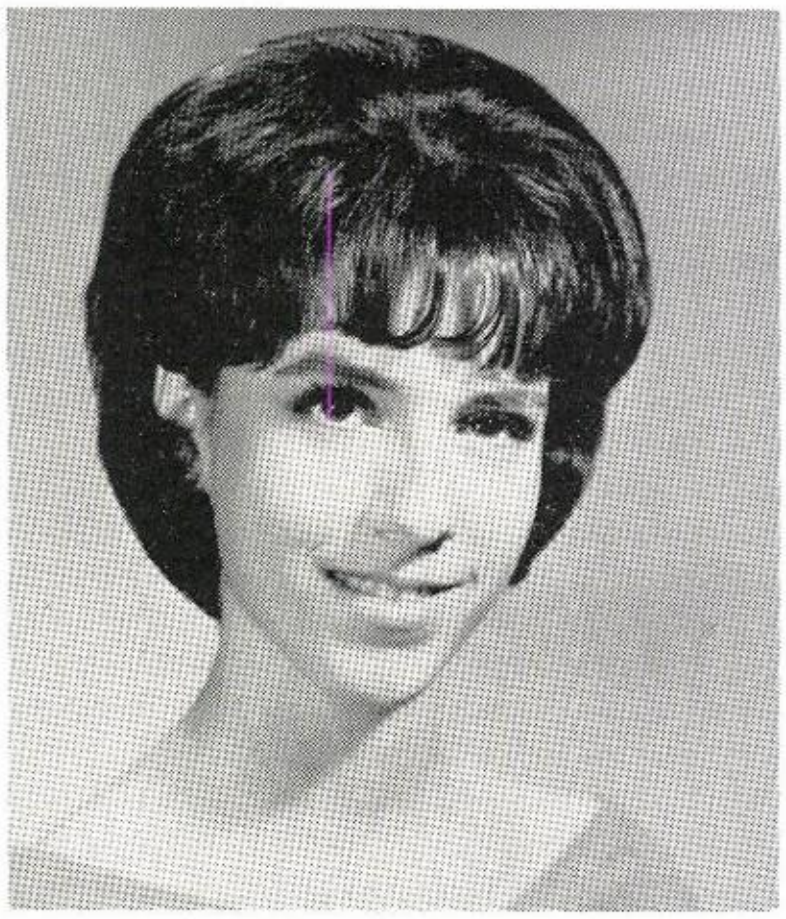

The Publications Staff proudly presents the '65 Eagle. We have worked hard for many months to bring to you a book that will serve as a happy reminder of the '64-'65 school year at W-H. We, the annual staff, hope that as you look through this annual you will be able to see that we have tried to make the annual YOU.

Many persons have helped with the production of this annual and I would like to express my appreciation to my staff for their co-operation. Also, I would like to thank our sponsor, Miss Dyer, for all her patience, guidance, and encouragement.

To the Seniors who are stepping forward into a new position in life, we hope that they succeed in all their desires. We want this annual to be a book of fond memories for them. To the underclassmen and especially the Seniors of '66, may we wish you all the happiness and fun that the Class of '65 had at W-H.

Editor-in-Chief
Linda Cartwright

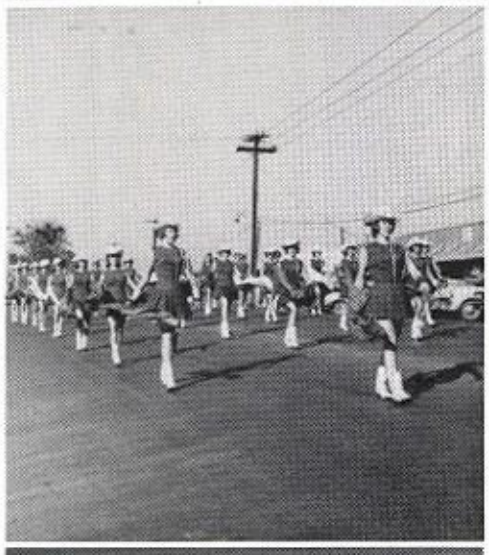

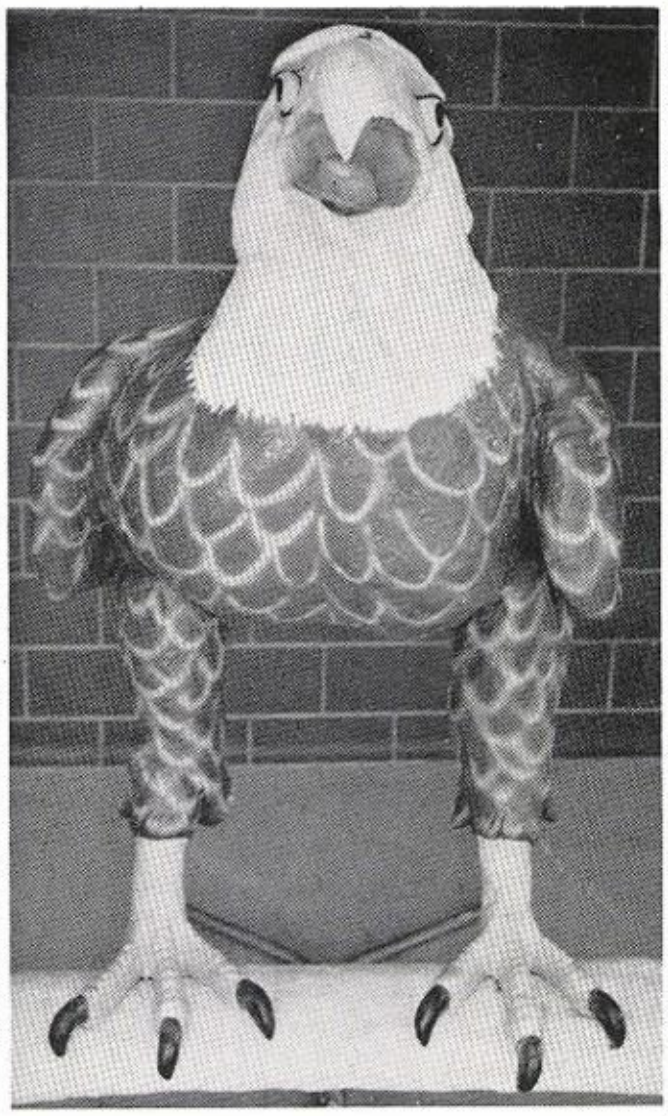

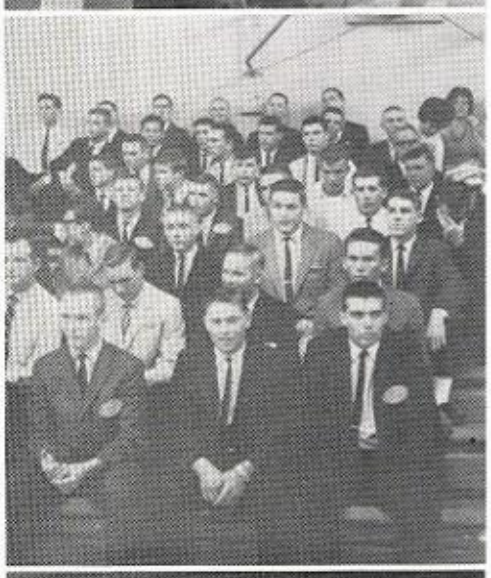

The Ex-Students Association presented the Eagle Mascot this year to the Student Body. The Eagle has accompanied the Students to various activities.

We would like to express our sincere gratitude to the Ex-Students for giving us this School-Spirit Booster.

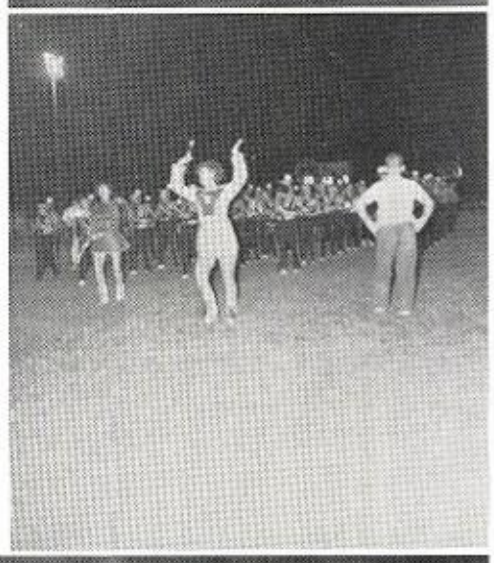

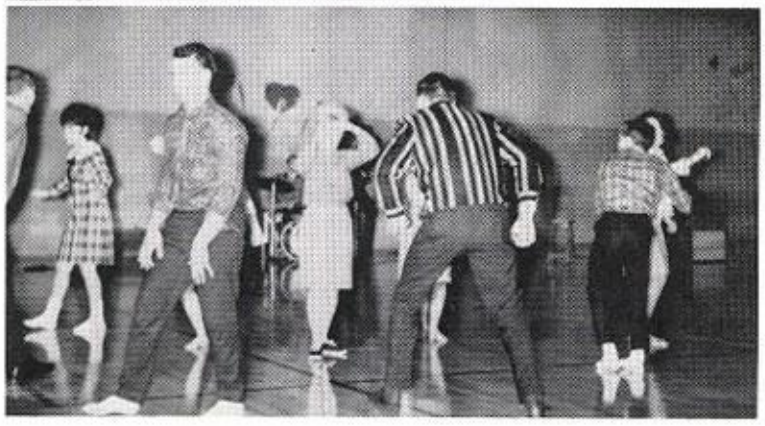

The Publications Staff proudly presents the Eagle '65 dedication to Mrs. Isabelle Cummings and to Mrs. Gwen Duvall.

Having completed eighteen years of teaching, Mrs. Cummings has retired from the W-H faculty. She has taught American history, World history, Civics, Economics, English, and General Science.

Mrs. Cummings received her Master's Degree in Psychology from Southern Methodist University.

We wish to salute Mrs. Cummings for her outstanding service and dedication to our school. Her sparkling personality and presence will greatly be missed next year around the halls of W-H.

Eagle Dedication

Mrs. Duvall has been a faculty member at Wilmer-Hutchins for four years.

She received her Bachelor of Science Degree from East Texas Baptist.

She has been sponsor of the National Honor Society for three years and sponsor of the Student Council for two years.

She has been an outstanding teacher and friend to all of us, and her guidance and encouragement is appreciated by everyone.

In Memoriam

JERRY KADING
Sophomore
1947-1964

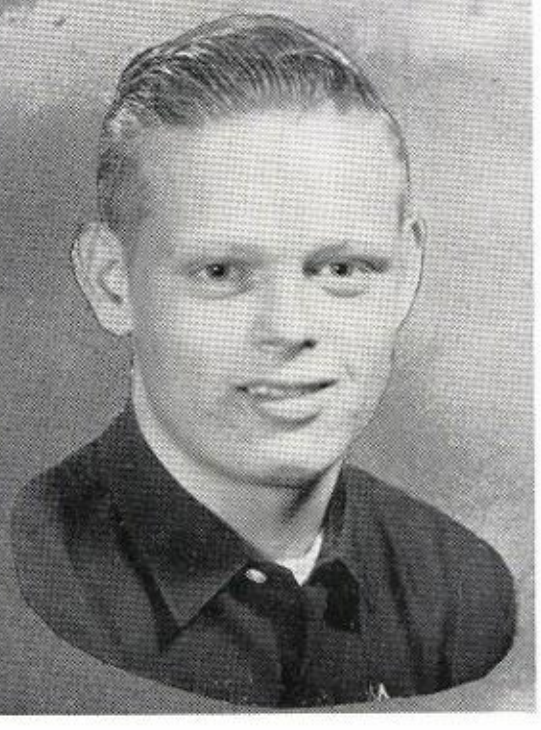

TOMMY YATES
Freshman
1949-1965

School Life . . .

School Life is made up of Students and teachers, classrooms and homework, clubs, activities, and sports. Each student and teacher has played an important role in school life. It may have been as a leader, advisor, friend, or as a member of an organization promoting some important idea. Whether your job was big or small, burden-

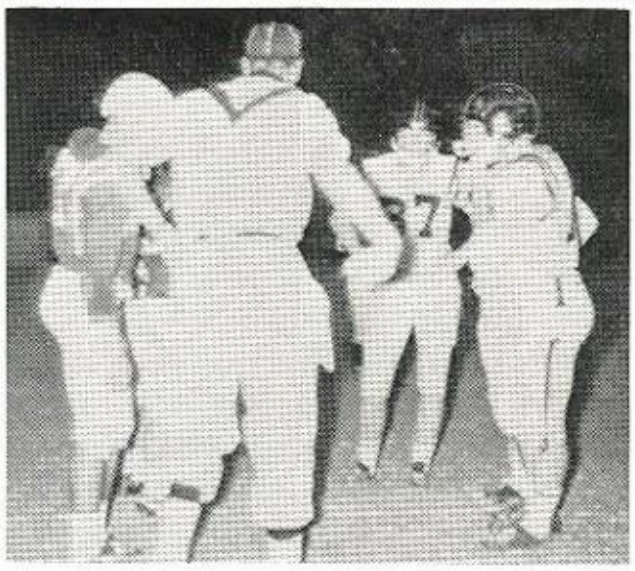

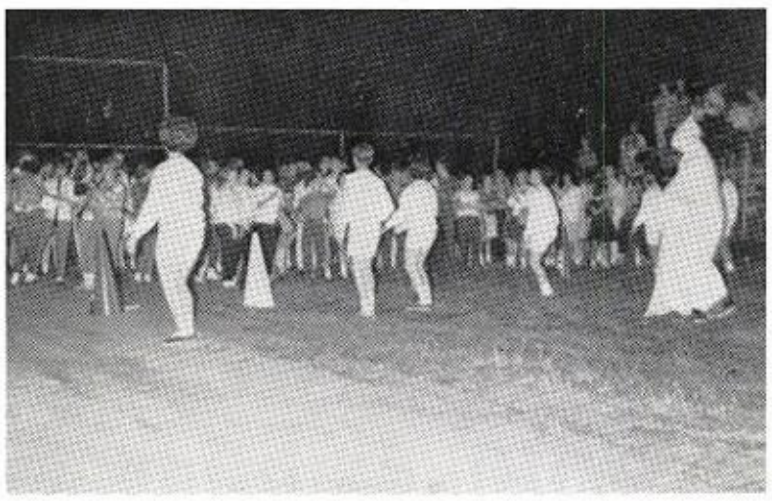

Is You

some or tiresome; YOU have made this school year complete.

Each student and teacher has worked hard toward making this year a successful one. Many have achieved their goals and some have failed, but as a whole the '64-'65 school year at W-H has been a wonderful, inspiring year.

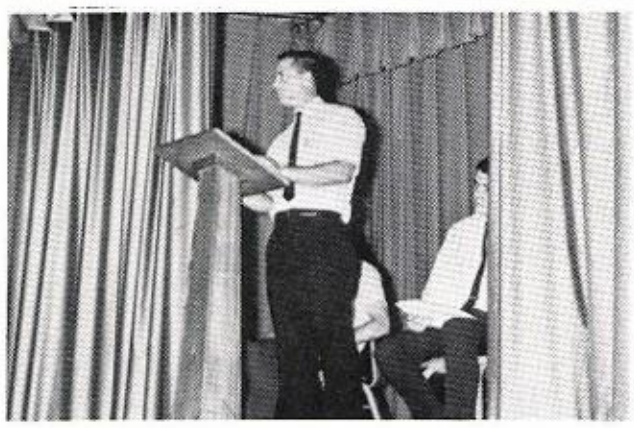

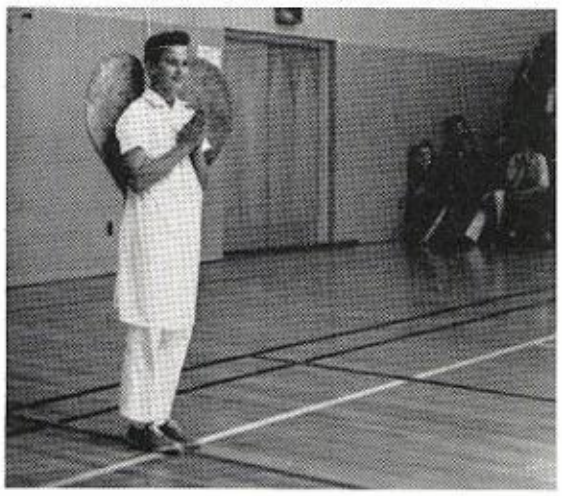

P.T.A.

"The Foundation of every society is the education of its youth."

Mrs. Sam Atwell,
President, presides.

Camera shy or just Thinking?

A time for business
and a . . . .

. . . . time for pleasure.

The P.T.A. has contributed greatly to the improvement of the Wilmer-Hutchins school libraries. Many other activities and programs have also been sponsored by the P.T.A. during this year.

Administration

School Board

BACK ROW, L. to R.: Roy Clark, Jonathan Allen, Oliver Parks, J. L. Holbert. FRONT ROW, L. to R.: Ray Hardison, Roy Ward, B. J. Cartwright, Mrs. Wilson Warren.

OFFICERS: L. to R. Jonathan Allen, Vice President; B. J. Cartwright, President; Mrs. Wilson Warren, Secretary.

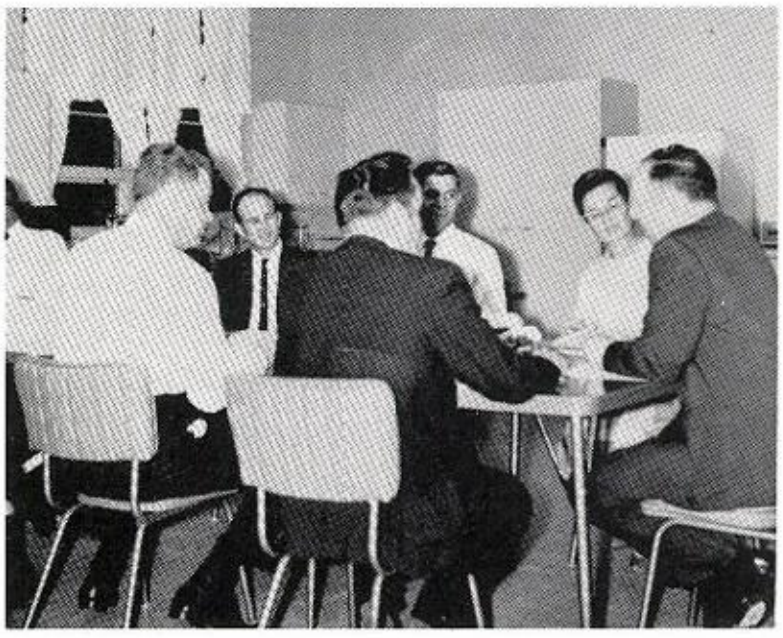

"The Meeting Will Now Come to Order."

RAY HARDISON,
Superintendent

SUPERINTENDENT'S MESSAGE

May this yearbook of memories serve as a record of past pleasures and as a means of recalling the values your school has endeavored to impart. I congratulate the Eagle Staff and their sponsor on this fine publication.

My first year with you has been a most pleasant one. I truly value the cooperation I have received from the students, school personnel, school board and patrons of the school district in making this a successful year.

To those who are leaving our school, it is my sincere hope that we have helped to plant in you the desire to become worthwhile citizens, remembering that the most component part of a democracy is human relations - respecting the dignity and the integrity of the individual and the group. May your future be so planned and managed that the important experiences of your life may bring you both honor and satisfaction.

To the Student Body:

Aided by the contents of this book, may you have fond memories of your 1964-65 school year in Wilmer-Hutchins High School.

To those of you who will not be returning "au revoir." May you ever cherish the years you spent here, the friendships you formed here; and may you so live that Wilmer-Hutchins will always be glad to claim you as one of its own.

To those who will be with us again in September, may you resolve to work harder for scholarship, to be more tolerant, to be honest and straightforward, and to be a leader toward improving Wilmer-Hutchins High. With your help much can be accomplished; without your help, little.

Sincerely yours,
Bill Garner
Principal

Administrative

MRS. ALICE BARBER
Cafeteria Supervisor

MRS. LAVERNE BURDEN
Counselor
B.A. and M.E.
East Texas State

MRS. SANDRA DAVIS
Tax Clerk

MRS. HELEN DILL
Mr. Hardison's Secretary
B.A., Wayland College

SHELBY DRAKE
Administrative Asst.

Staff

MRS. MARY FITZHUGH
Payroll Clerk

MRS. MINA HARRISON
Supervisor Visiting
Teacher
B.A., Austin College
M.E., Southern Methodist
University

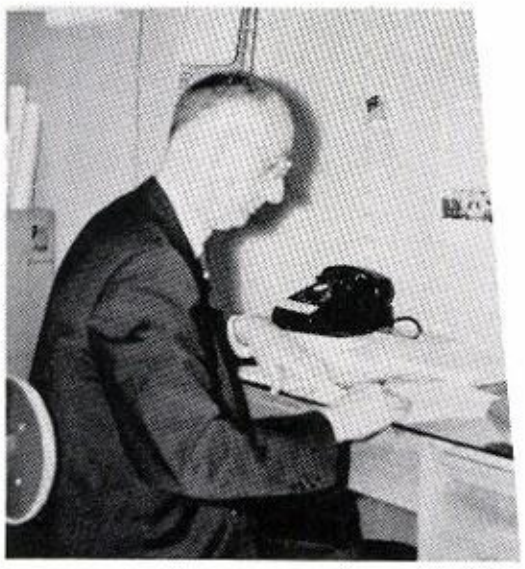

BONNIE PETERS
Co-Ordinator
B.A., East Central
State; Ada, Okla.

MRS. FRANCES RINGO
Mr. Garner's Secretary

NORMAN TURNER
Tax Collector and
Assessor
B.S., East Texas
State
M.E., East Texas
State

The W-H

MRS. DOROTHEA BASNETT
Science, Biology
B.S., Ohio State University
M.A., Ohio State University

MISS LUCILLE COOK
Homemaking
B.S., North Texas State

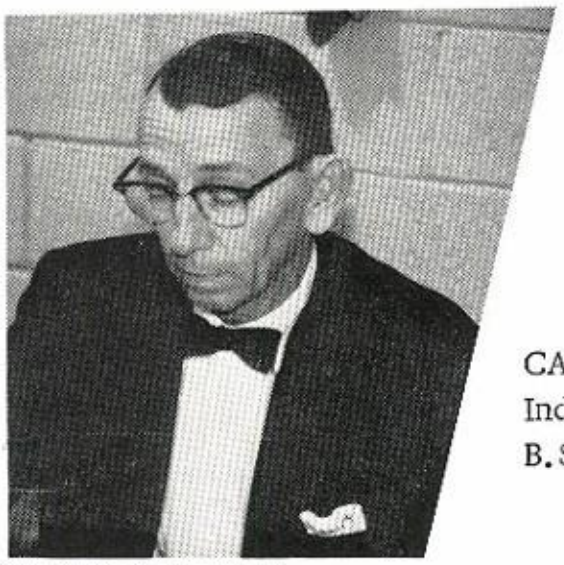

CAMP CROW
Industrial Arts
B.S., East Texas State

MRS. ISABELLE CUMMINGS
Social Studies
B.A., University of Wisconsin
M.A., Southern Medthodist University

MRS. MARY DOUGLAS
Spanish
B.A., East Texas State

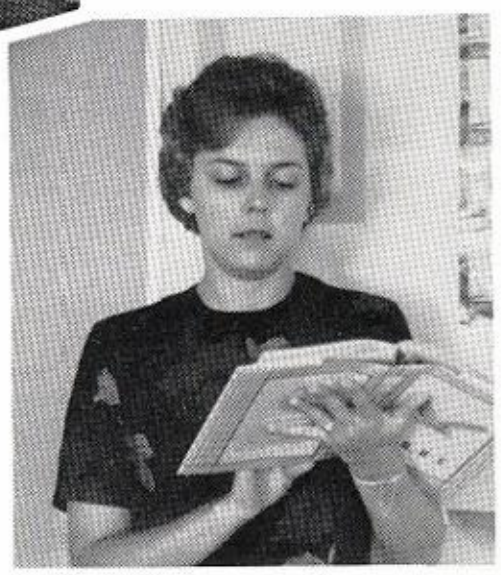

MRS. GWEN DUVALL
Commercial
B.S., East Texas Baptist

Faculty

MISS MARY JUNE DYER
English
B.S., East Texas Baptist

MRS. LETTA HAMPTON
Math, B.A., Abilene Christian
M.E., North Texas

MRS. PAULINE HANSEN
Commercial, Math
B.S., Stephen F. Austin

MRS. DARYL ISRAEL
English
B.A., Southwestern
College
Winfield, Kansas

MRS. BILLIE KOONCE
Physical Education
Drill Team Sponsor
B.S., Stephen F. Austin

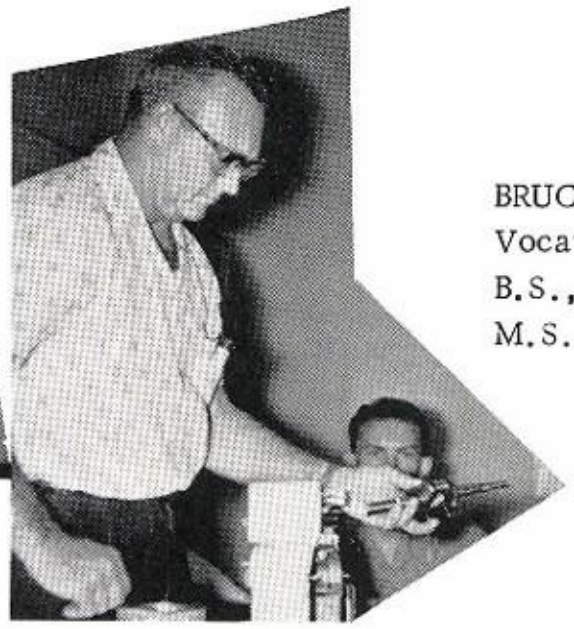

BRUCE MORELAND
Vocational Agriculture
B.S., Texas A.&M.
M.S., Texas A.&M.

They Show

MRS. KARLEEN NEELEY
Librarian, English
B.S., Texas Christian

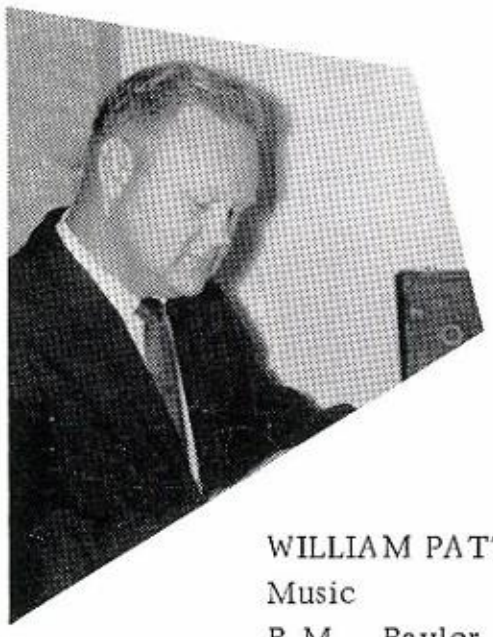

WILLIAM PATTERSON
Music
B.M., Baylor University
M.M., George Peabody College

W. T. PHILLIPS
Social Science, Coach
B.S., East Texas State

MRS. FRANCES REEVES
Homemaking
B.S., North Texas State

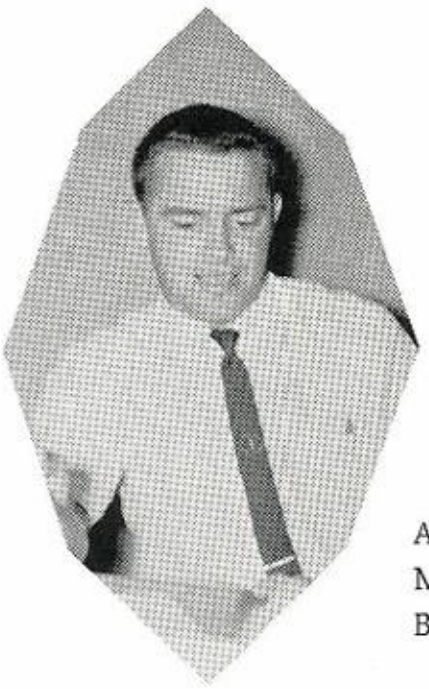

ALVIN RINGO
Math, Coach
B.S., Texas A. & M.

Could this be the W-H faculty?

Us the Way

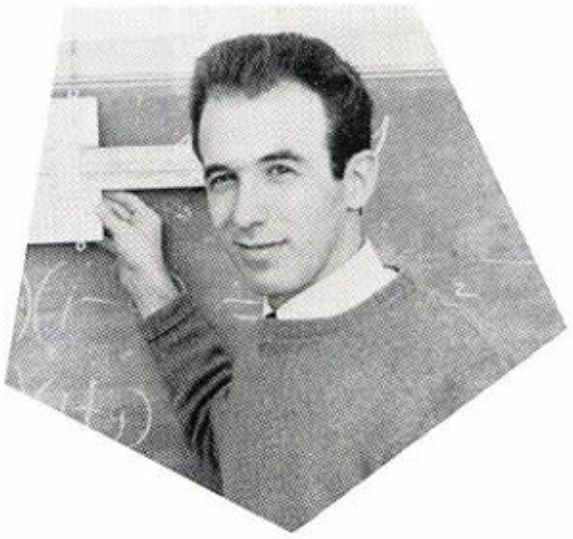

JAMES ROSE
Science, Math
B.S., Wake Forest

MRS. MARY RUTH ROSE
Social Science
B.A., High Point College
High Point, S.C.

MISS FRANCES SHAW
English, Speech
B.S., East Texas Baptist

DOYLE TYLER
Physical Ed., Coach
B.S., Texas Tech.

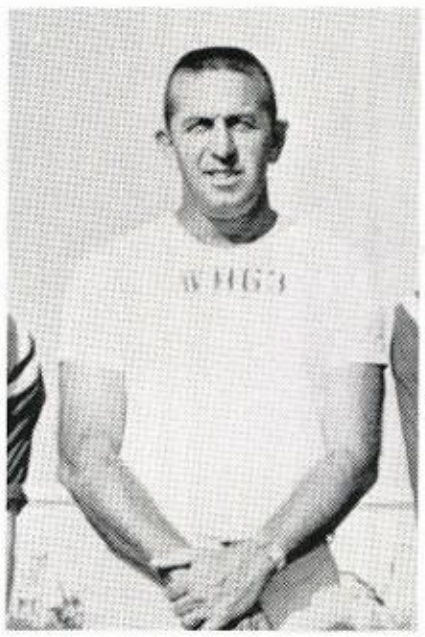

ERNEST STINSON
Social Science, Head Coach
B.S., East Texas State

What is so funny?

Lunchroom Ladies

The lunchroom ladies begin the day by preparing for the noon rush hour.

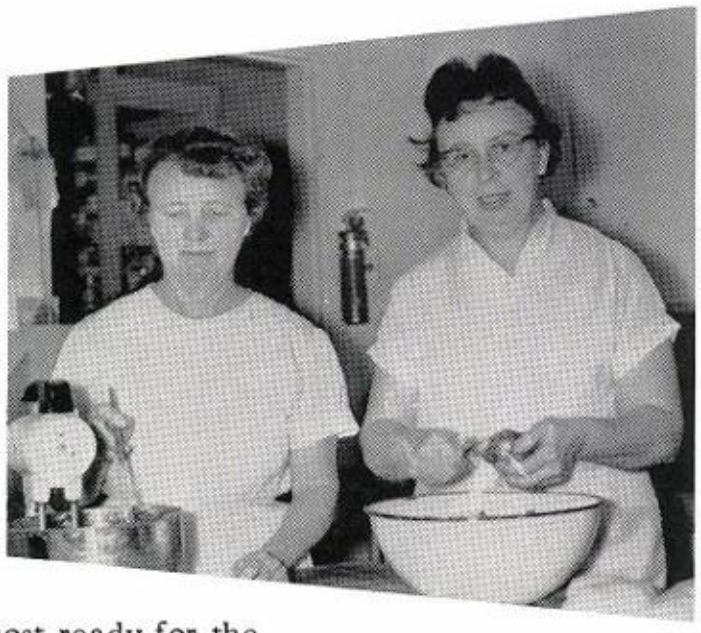

"We are almost ready for the rush. Hope they like it."

and Janitors

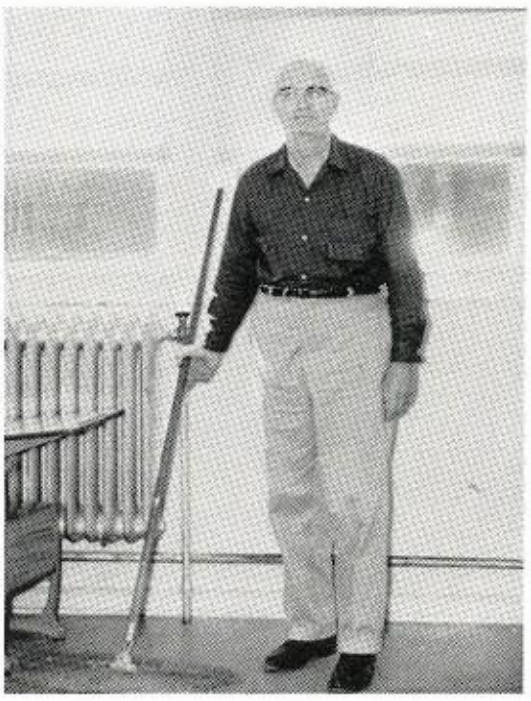

There is no one more devoted to his job than the friendly janitors in our school. A janitor's job may seem to be an easy job, but a lot of hard work and effort is put in each day by these men.

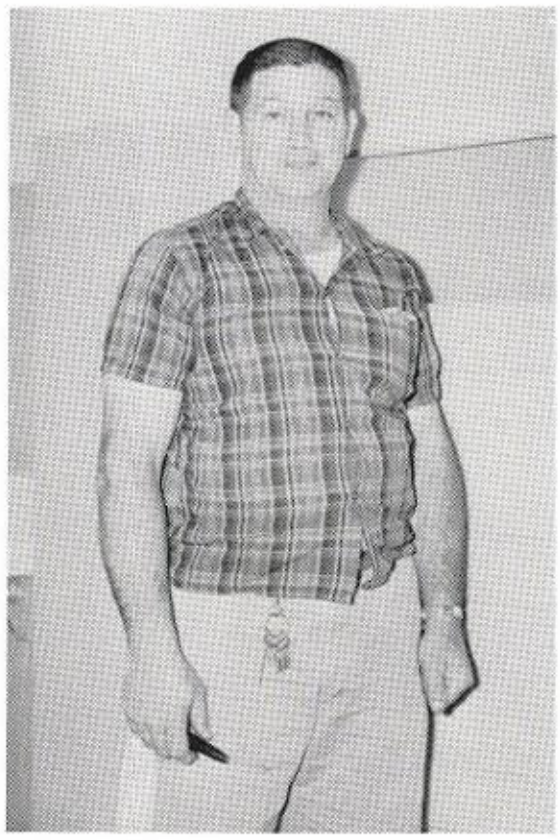

Senior Class

BONNIE ABBOTT
F.H.A., 2 Years; Future Nurses 4 Years; Volleyball, 3 years; F.S.C.

ARMON ALLEN
National Honor Society, 3 years (V. Pres.) Student Council, 2 years, (Pres.) Junior Play; Who's Who, Most Likely to Succeed

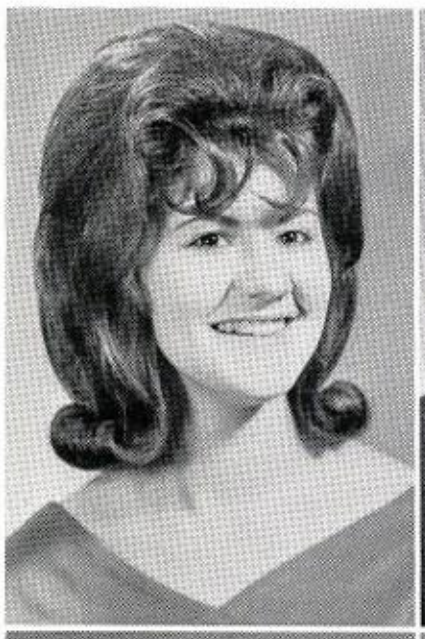

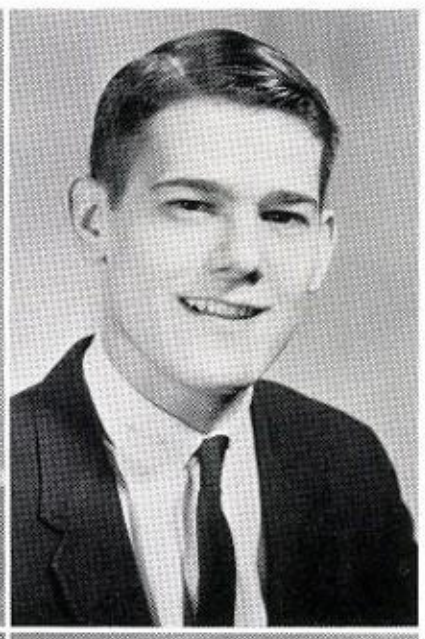

LINDA AYERS
Who's Who, College Prep Club, Valedictorian, National Honor Society, Drill Team, 2 years, (First Lt.)

JOHN BENNETT
F.F.A., Baseball, Basketball, F.S.C.

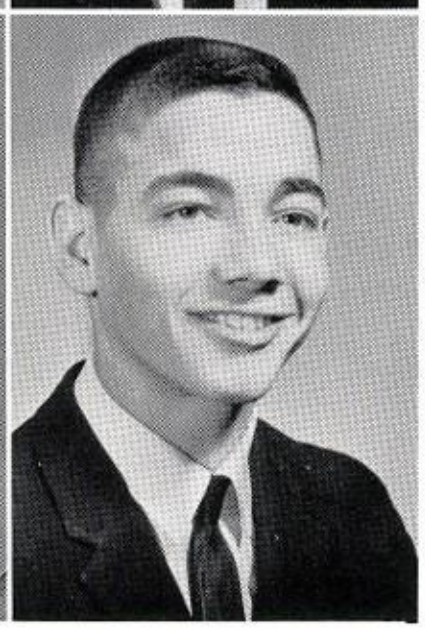

PATRICIA BONDS
National Honor Society; F.S.C., Future Teachers, 2 years, College Prep Club; F.H.A. 3 years

GAYLE BROWN
Future Nurses, 2 years (Pres.) Band 3 1/2 years, Student Council, Stage Band, 3 years, Interscholastic League Typing

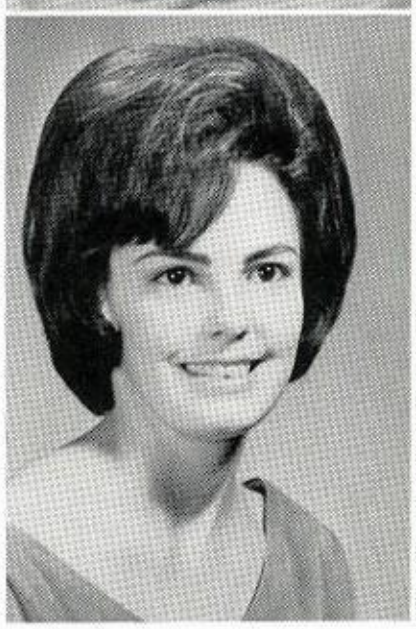

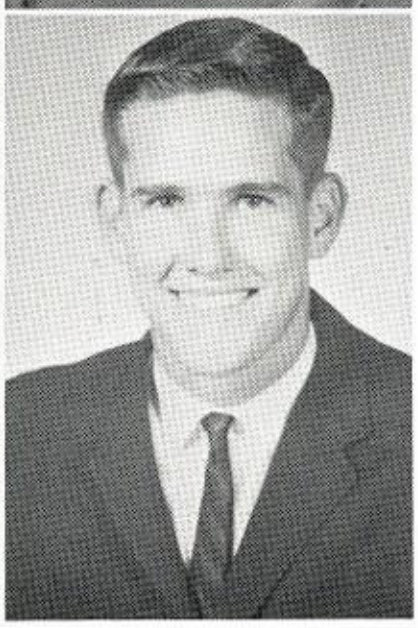

LINDA BURK
Student Council, 2 years; National Honor Society; Junior Play, Senior Play; Band, 4 years.

STEVE CARRELL
Football, 4 years; Most Handsome. Freshman Favorite, Dance Band-Austin.

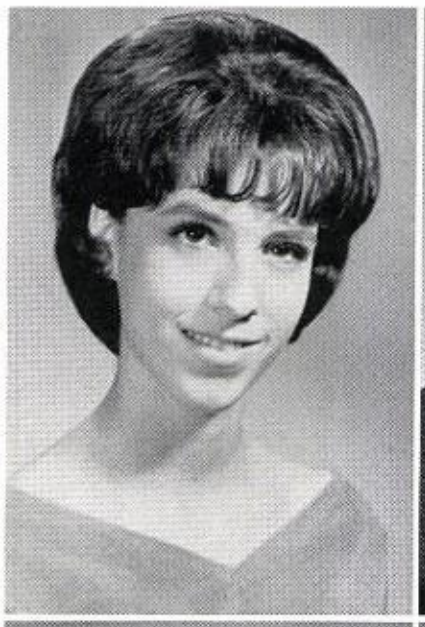

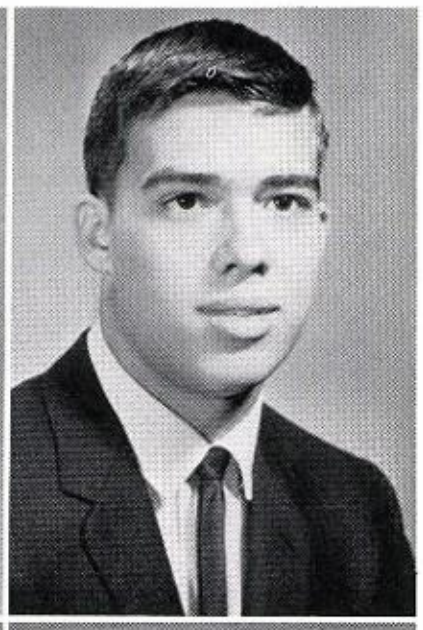

LINDA CARTWRIGHT
Publications, 3 years: (Editor); F.H.A., 2 years, (Officer); Future Nurses, 2 years, F.S.C. (Officer) Librarian.

ELWATHA CLOUD
Football, 4 years, (Captain) Baseball, 3 years; Basketball, 3 years; F.S.C.; Spanish Club; All-District, 3 years (Football)

CHARLES COLLEPS
Baseball; Track

BRENDA CONNER
Band, 4 years; Future Teachers, 3 years; National Honor Society, 3 years; Junior Council; Senior Council. (Secretary)

SHARYN COOPER
Salutatorian; Senior Play; College Prep Club, (Pres.) Drill Team, (First Co-Captain) National Honor Society, 2 years

LINDA CULTER
National Honor Society, 3 years Majorette; Band, 4 years; (sec'y) Senior Council, (Reporter) Future Nurses, 2 years;

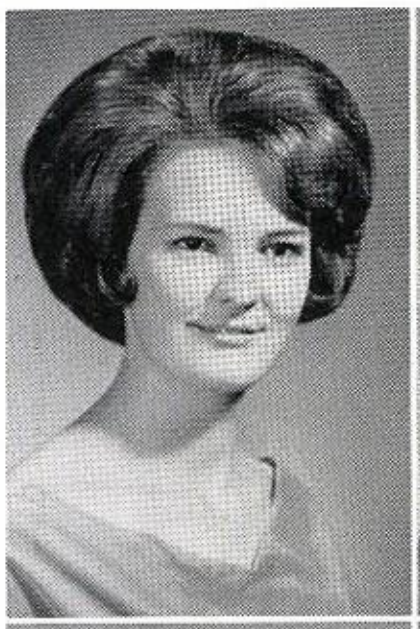

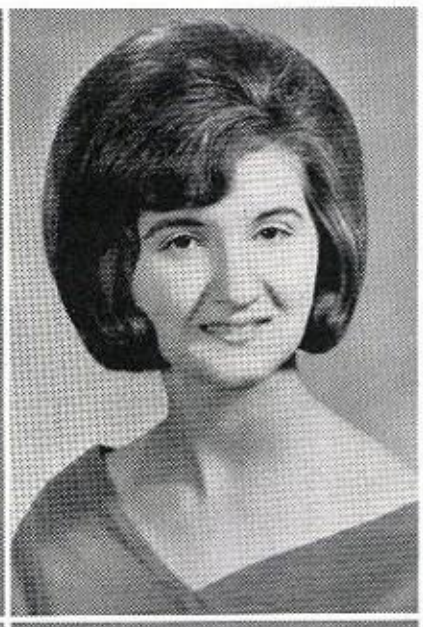

DOUGLAS DAFFRON
F.F.A.; 4 years: F.S.C.

NANCY DILLARD
Honor graduate; National Honor Society, 3 years; Drill Team, 3 years (Officer) Junior Play; Senior Play

RAMONA DuROSS
Drill Team, 3 years; College Prep Club, F.H.A., 4 years; Future Teachers; Librarian, 3 years

LINDA DYESS
Cheerleader, 2 years; Homecoming Queen Nominee; F.H.A.; F.S.C.; Future Nurses;

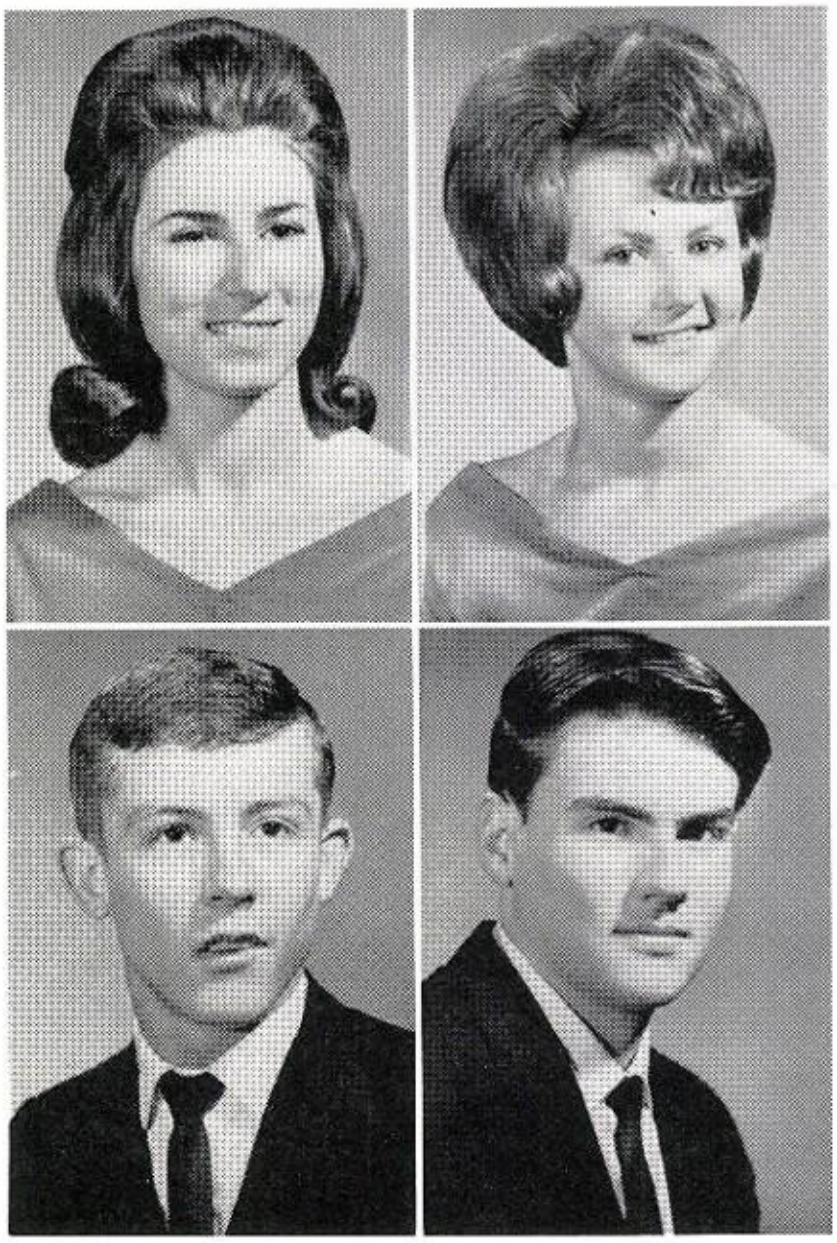

JIM EAST
Football, 4 years; Basketball, 4 years; (Captain) Track, 3 years; Volleyball, 2 years; Jr. Play Usher;

GARY EDWARDS
F.S.C.; Junior Play; Senior Play

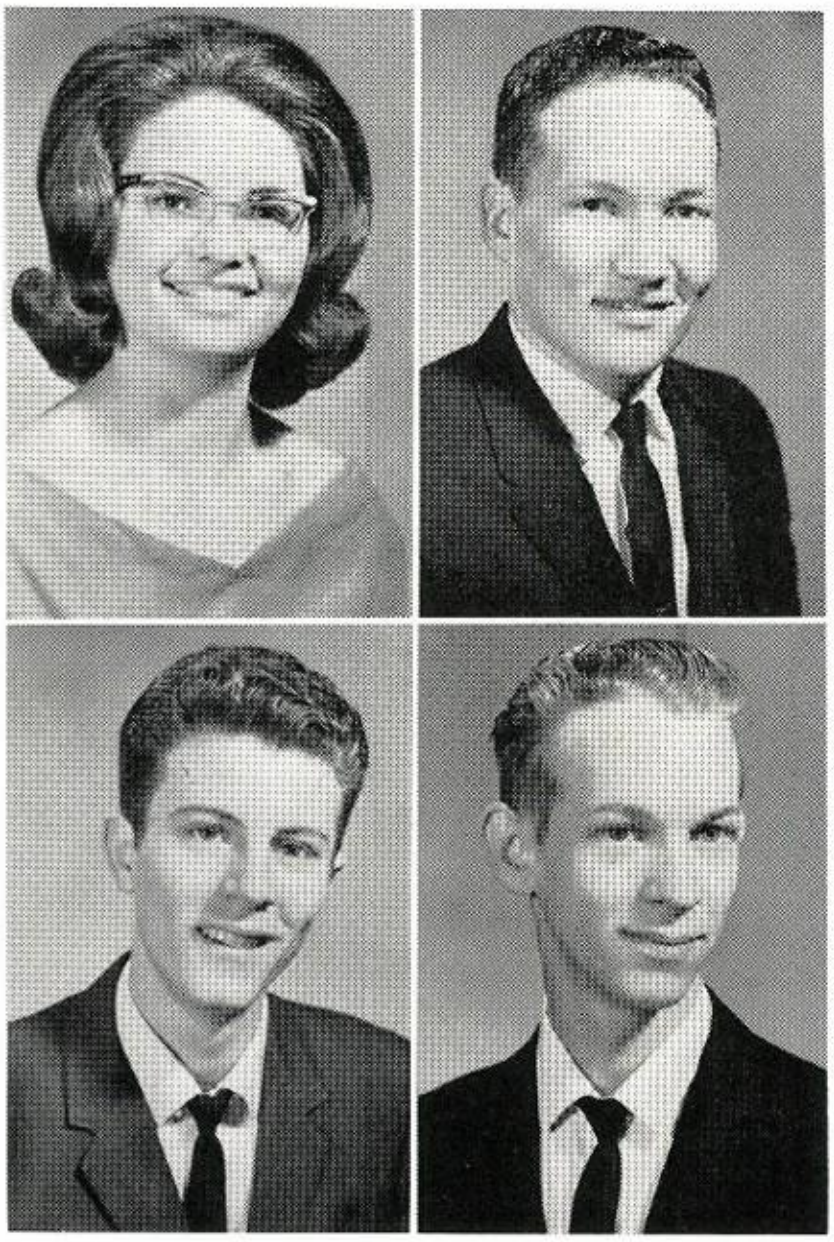

PEGGY ENNIS
F.H.A., Future Nurses; College Prep Club, (Sec'y) Senior Council; Spanish Club.

KEITH ERNST
Football, 3 years; Basketball, 4 years; Junior Play; Senior Play Senior Council

CHRIS FAILS
F.F.A., 3 years

SAMMY FREEMAN
Spanish Club; F.S.C.

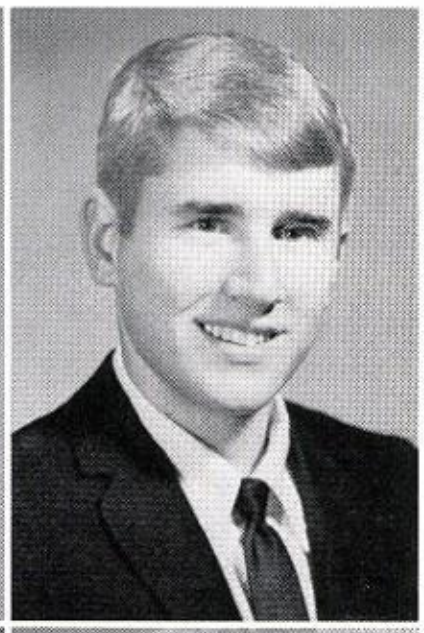

BURL FOSTER
Basketball, 2 years; Homecoming Queen Escort; Baseball, 3 years Senior Council; Band Sweetheart Escort;

STEVEN FRENCH
Football; College Prep Club; National Honor Society; Track; Junior Play

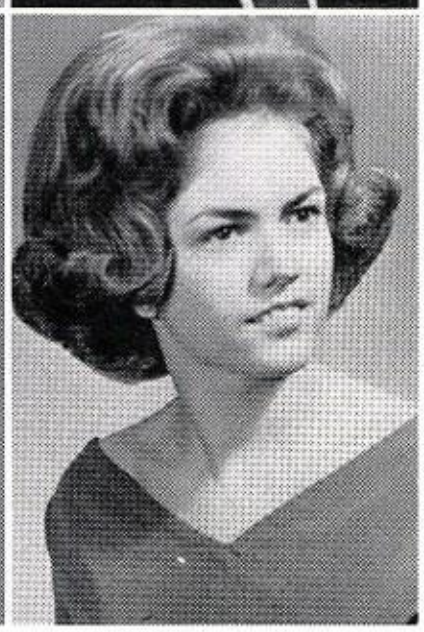

SANDRA FRIZZELL
F.S.C., F.H.A., 2 years; Future Nurses; Makeup for Junior and Senior Play.

GLENDA GLADNEY
F.H.A. Band, 3 years; College Prep Club Quartet, 3 years; Chorus Club 3 years;

VONNY GRACE
Basketball, 1 year; Football, 2 years; Senior Play; Best All Around; Senior Council;

SHERRY GRAY
Chorus; Spanish Club; National Honor Society, 2 years; F.S.A. Librarian

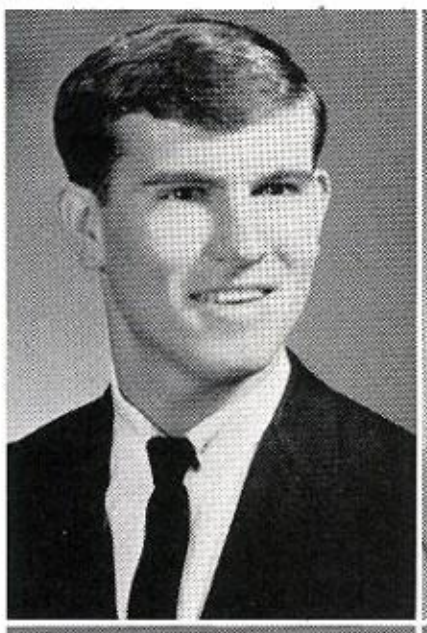
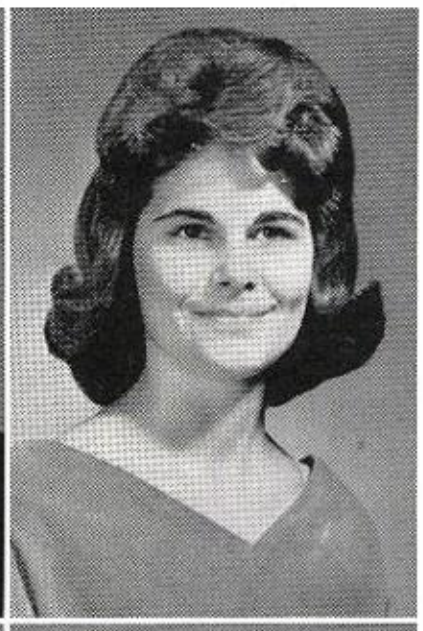

JANICE GRESSETT
Band, 4 years; Stage Band, 4 years; Future Nurses, F.H.A. 2 years; Chorus;

LINDA HARRISON
Drill Team (Captain) Student Council 3 years; Junior Council; Class Favorite; Junior and Senior Play

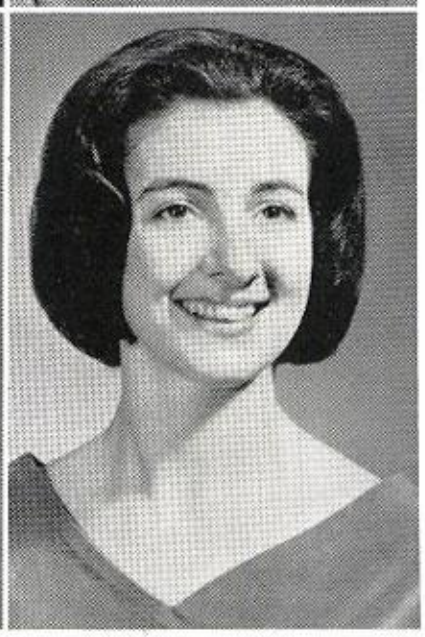

BILL HART
Baseball, 4 years: Football, 2 years; Basketball, 1 year; Senior Play; F.S.C.

JOHN HEMPHILL
Track, 4 years; Football, 4 years; Student Council, 3 years, National Honor Society, 2 years; Who's Who.

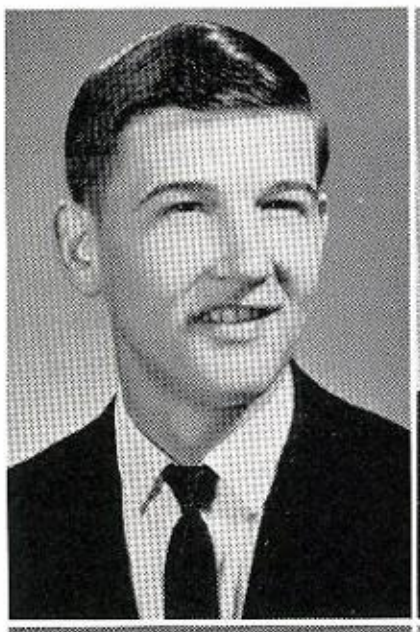

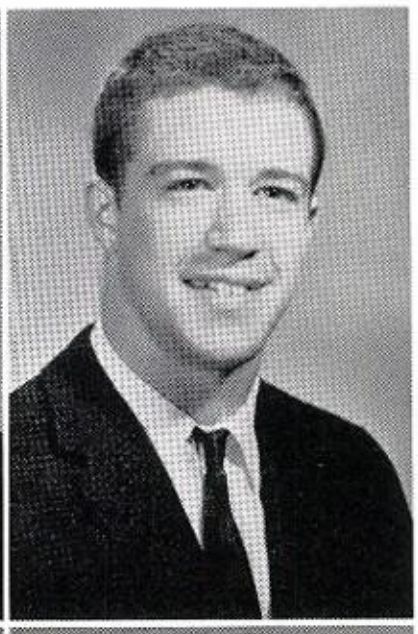

BARBARA HESS
Drill Team, 3 years; Football Sweetheart; Senior Council; Homecoming Queen; Most Beautiful

WANDA HOGUE (Whaley)
Drill Team; F.H.A., 3 years; Chorus; Volleyball

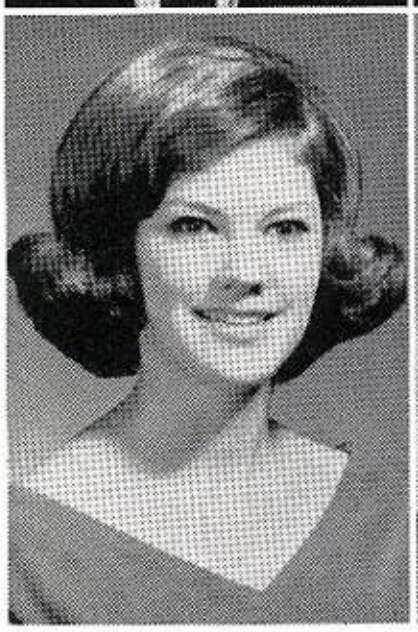

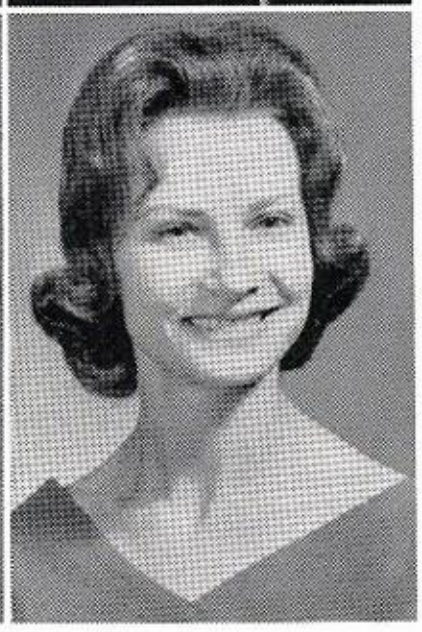

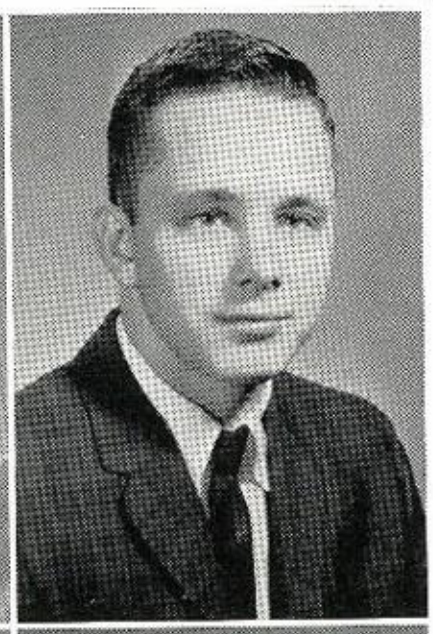

JUDY ANN HOLBERT
Cheerleader, 2 years; Class Favorite; Most Popular; Most Beautiful; Homecoming Queen Nominee;

ROBERT HOLDEN
Football, 2 years; Track 2 years; Homecoming Nominee Escort; F.S.C.

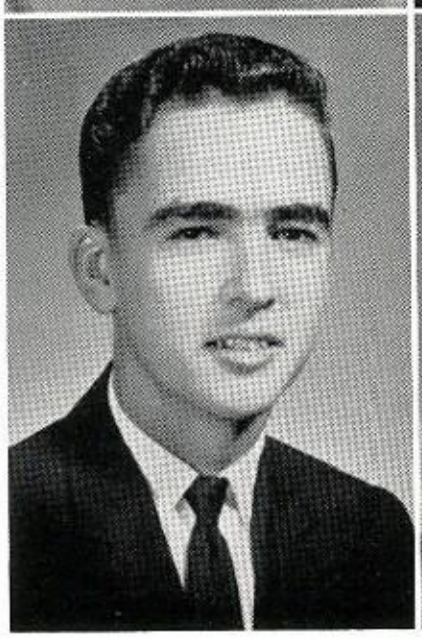

JACK HOPKINS
F.S.C.

LAVERN HORTON

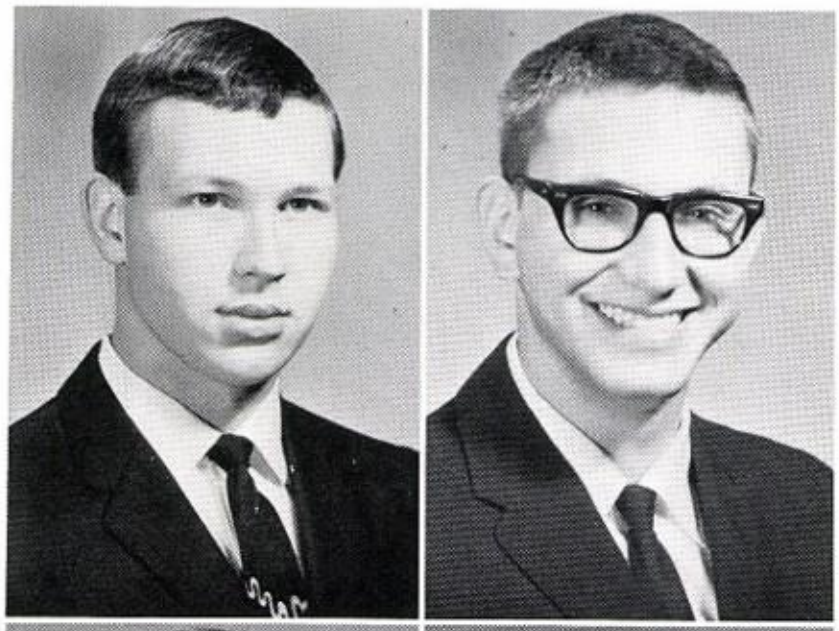

SANDY JONES
Spanish Club, 2 years (pres.)
College Prep Club, (Officer) Track;
Student Council, F.S.C, 2 years

VIRGIL JONES
College Prep Club; F.S.C.

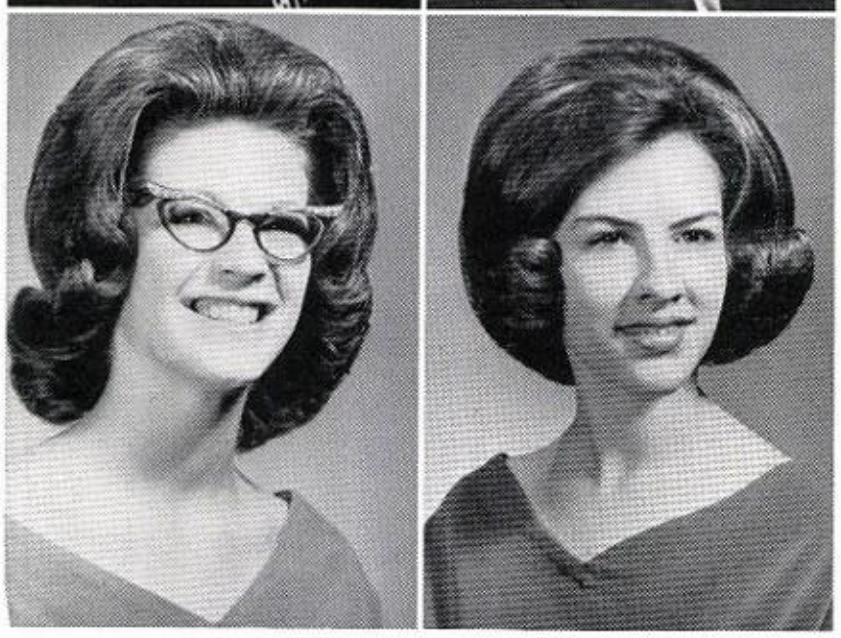

OLINDA KILLOUGH
Future Teachers, 2 years, (Sec'y)
Future Homemakers, 3 years,
College Prep Club, Band, 4 years
(Flagbearer) Homeroom Chorus,
3 years

JANICE KISSELL
Band; Senior Play

JOYCE LAIRD
Future Nurses; F.H.A. 3 years
F.S.C.; National Honor Society;
2 years; Spanish Club

DONNY LATHEM
Football, 4 yrs.; All-District
1963-65 Back-of-the year 1964;
Leftwich Award, 1964; Track,
2 years

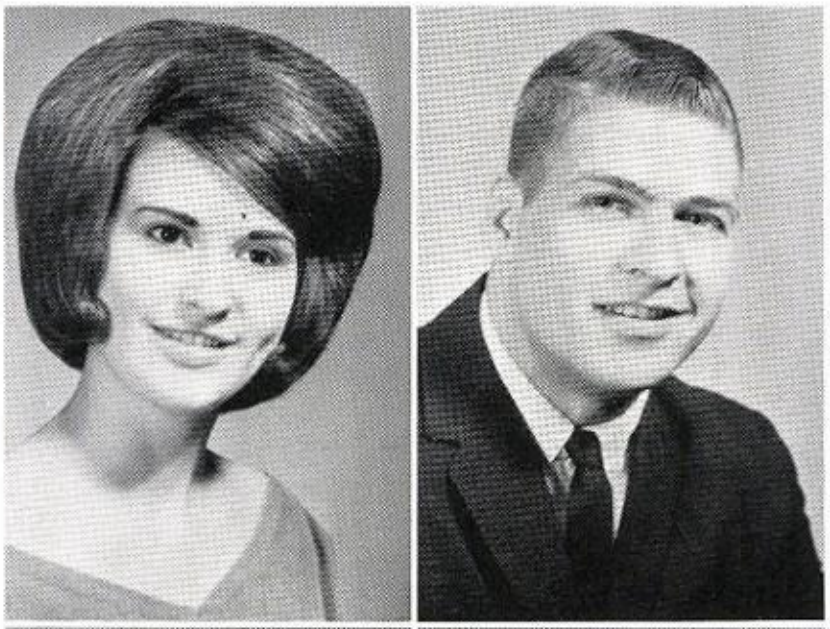

SANDRA LENAMOND
Band, 4 years; Stage Band, 4 years,
Arion Award; Chorus; F.S.C.,
F.H.A., 2 years

PAT LEWIS
Cheerleader, 2 years; Best-All-
Around 2 years; Junior Council
(Sec'y-Treas.) Senior Council;
(Treasurer)

LINDA LITTLE
G.R., F.H.A., Tennis, Future Business Leaders of America; Future Secretaries Assn.,

JOYCE LONDON
F.H.A. 4 years (pres.) Future Nurses; Drill Team, 3 yrs.; Student Council, Rodeo Club

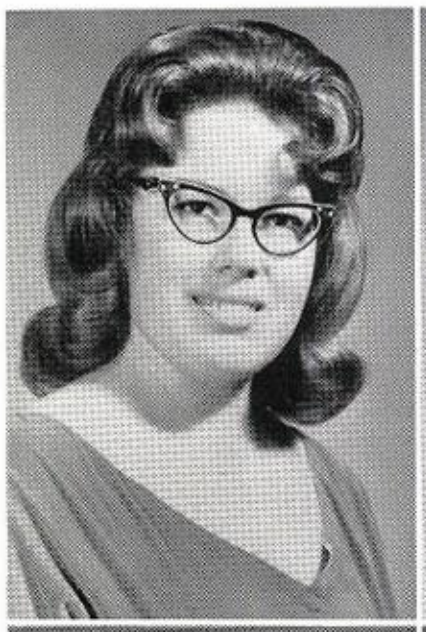

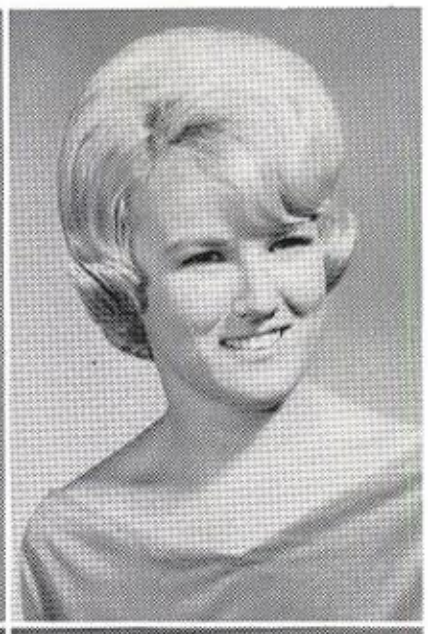

LEEMAN LUMPKIN
Football, 4 years; Baseball, 3 yrs. Basketball; Cross-Country F.S.C., (Vice-Pres.)

NANCY McINTIRE
F.H.A., 3 years; Future Nurses; F.S.C. Drill Team, 3 years

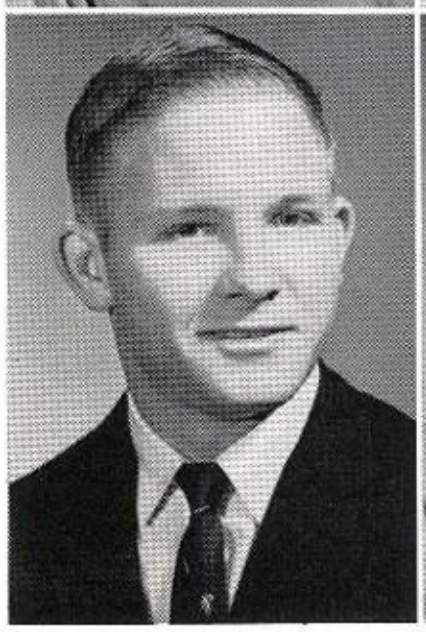

DON McKNIGHT
Football, 2 years; F.F.A. F.S.C.

JUANITA MADRIGAL
Cheerleader; Junior Play; Homecoming Queen Nominee; Publication Staff, 2 years; Most Beautiful Nominee

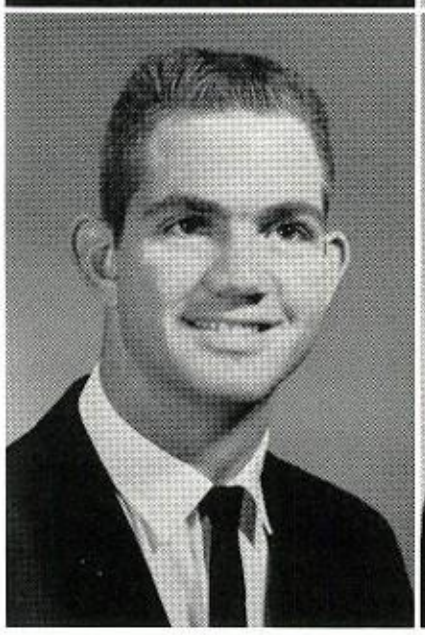

HENRY MASSEY
F.F.A., 3 years; Football, 2 yrs.

BILL MIARS
Football, 4 yrs. Track 4 yrs. Junior Council, Interscholastic League, 3 yrs. Most Handsome

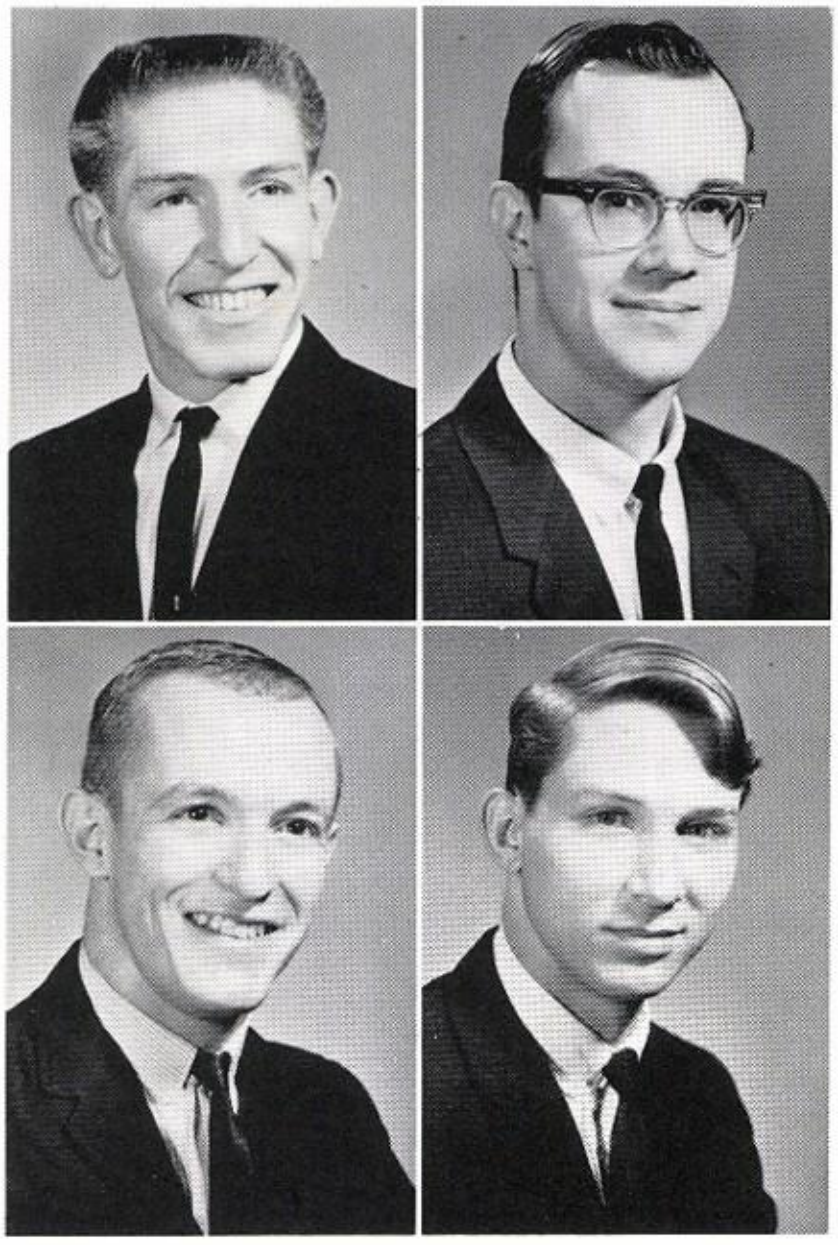

ARTHUR MIRICK

DENNIS MORRIS
College Prep Club; F.S.C.

WILLIAM MORRIS
Football, 4 yrs. (captain) Track 4 yrs.; Student Council, 4 yrs. (Treas. - Vice-Pres.) Most Popular, Who's Who 3 yrs.

TROY PITTMAN
College Prep Club; Senior Play; F.S.C.

BETTY POARCH
Band, 4 yrs.; F.H.A., 3 yrs. (Officer) Future Nurses

CAROLYN POLLEY
Band, 4 yrs.; National Honor Society, 2 yrs.; Future Nurses, 2 yrs.; F.H.A. 2 yrs.; Homeroom Chorus

MARY RAMOS
Future Nurses, 2 yrs.; Chorus; F.S.C. Crozier Tech Drill Team

PATRICIA RANEY
Homeroom Chorus

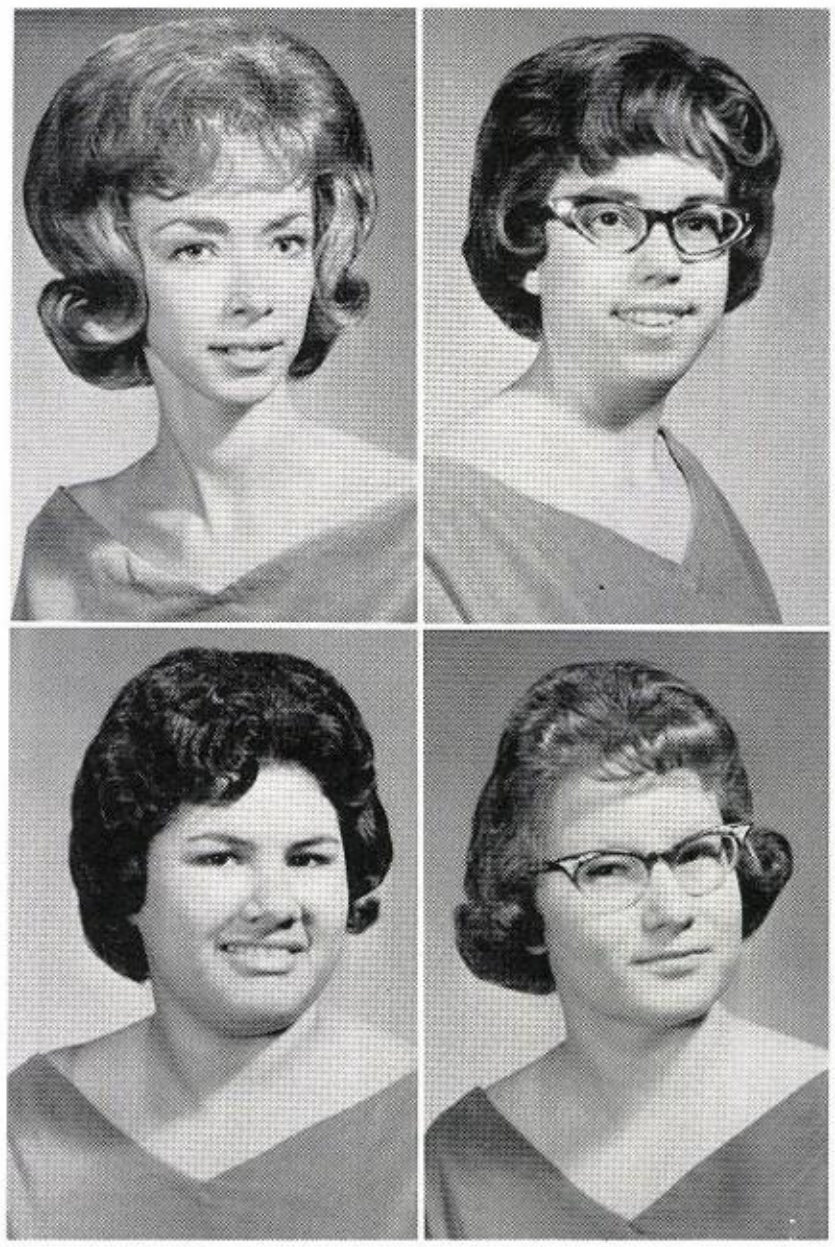

RICHARD RAY
Student Council; Junior Council, Senior Council; Football, 4 yrs.; Track, 4 yrs.

DONNA RUSSELL
Student Council, 4 yrs. National Honor Society; Band 2 yrs.; Cheerleader; Most Popular

CAROL SANDERSON
Chorus, 2 yrs. Spanish Club; National Honor Society, 2 yrs. F.S.C., Librarian

JOHN SEILER
Football, 4 yrs., All-District '64; Basketball, 4 yrs. Junior Council Track

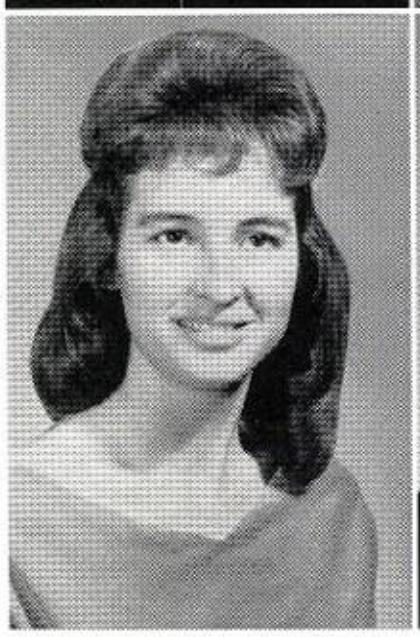

JERRY SHELTON
Track, 3 yrs.; Football Manager, 2 yrs.; DECA Club, Senior Band Usher, Cross Country At Ennis

DAVID SHUE
F.F.A., F.S.C.

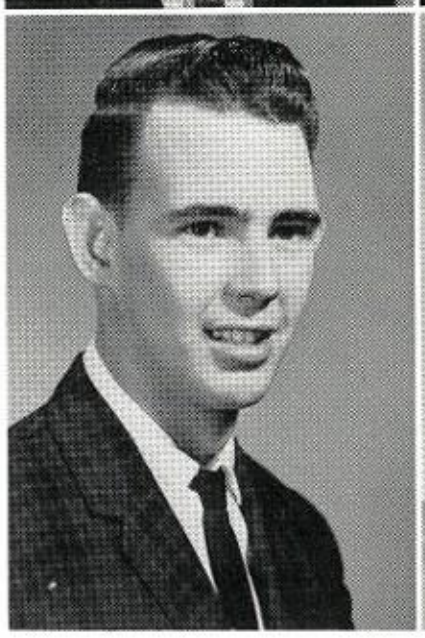

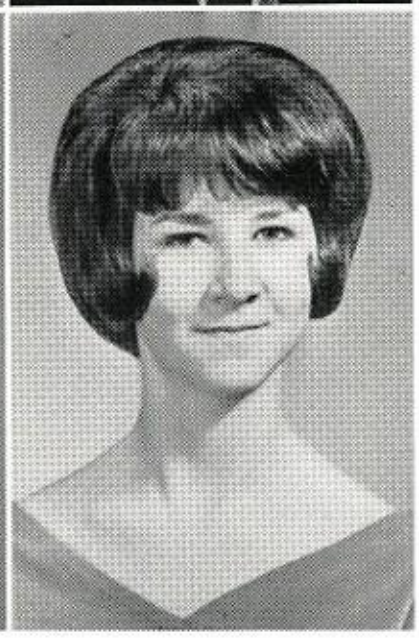

ARYIEL SMITH
Football, 2 yrs.; F.S.C.

JIMMI SOUTHERLAND
Band, 4 yrs. (Treas.-Pres.) National Honor Society, 3 yrs. (Honor) Student Council (Treas.) Senior Favorite, Who's Who

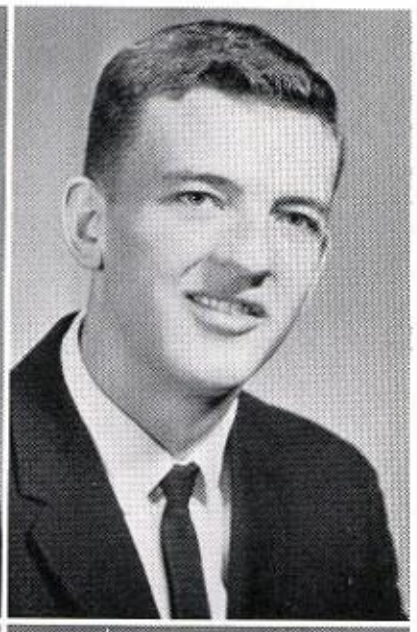

DONEY SPEED
Football, Band, At Commerce
F.F.A.

NATHAN STEWARD
F.F.A.; Junior Play; Basketball;
F.S.C.

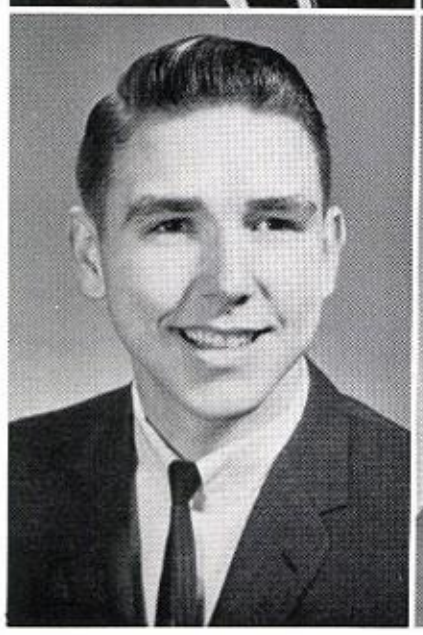
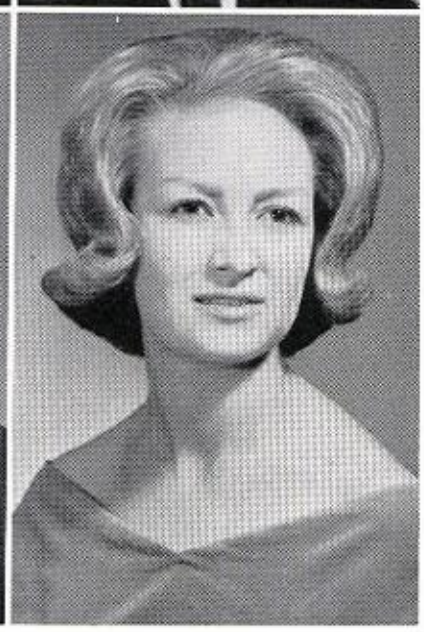

DANNY STRICKLAND
F.F.A., 2 yrs. Football, 2 yrs.

PAT SURRATT
F.H.A.; Future Nurses; F.S.C.

SHARON SWAGGERTY
Senior Play; F.S.C. Homecoming Queen Nominee, Drill Team, (Officer) 4 yrs.; Future Nurses, 2 yrs.

BOBBYE SWAIM
Drill Team, 4 yrs. (Officer)
Junior Play; One-Act Play; Junior Council; Senior Council

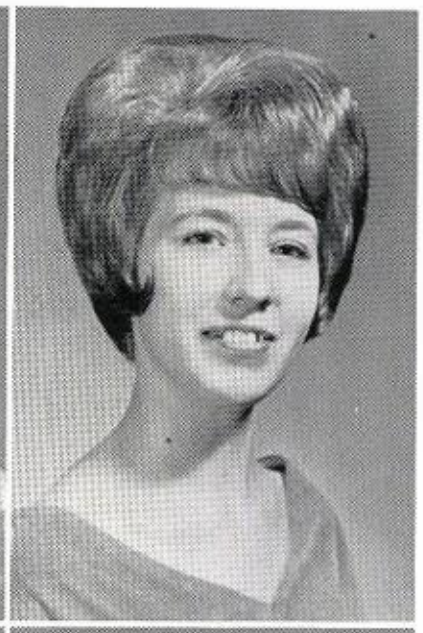

SANDRA TERRELL
Band, (Manager, - V.Pres.) Future Nurses, 2 yrs. (Officer) National Honor Society, 3 yrs. Student Council, 2 yrs.; Senior Play

MARGARET TOTH
Tennis Club, Henderson, F.H.A., 2 yrs.; Spanish Club, 2 yrs. Future Teachers (Reporter) F.S.C.

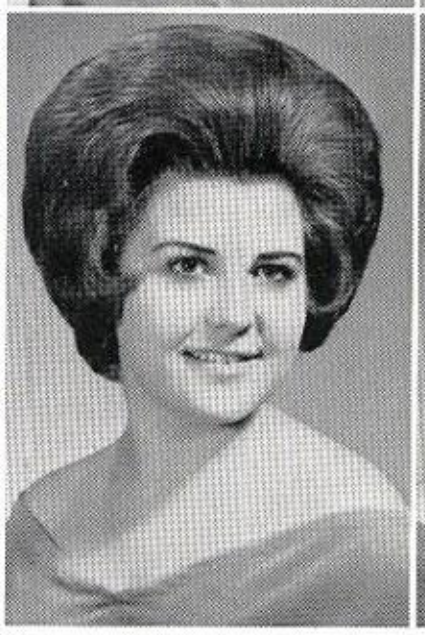
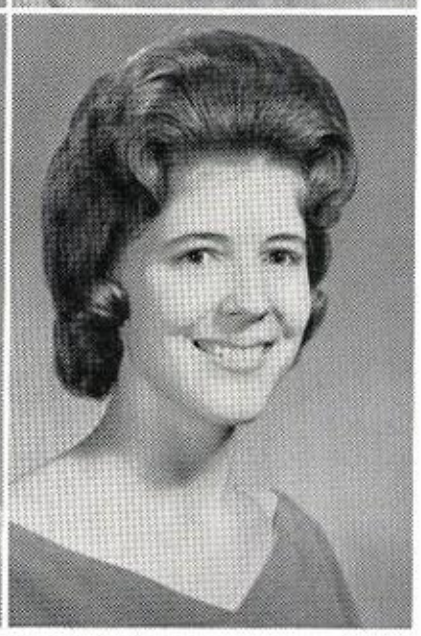

CARL TUMEY
R.O.T.C., Rifle Team (C. Tech)
Football, 2 yrs.
F.F.A. 3 yrs.
PAT TURNER
Drill Team, 3 yrs.
Junior Council,
F.H.A. 2 yrs.,
Future Nurses
BETTYE WATFORD
Majorette, 3 yrs.
Student Council,
3 yrs., Band,
4 yrs. (V.Pres.)
F.H.A.; Future Teachers
RUTH WESTMORELAND
Future Nurses,
F.H.A. 2 yrs.
(Corres. Sec.)
F.S.C. (Sec.)
Pep Squad, Clarksville High
MARGARET WILLIAMS
Band, 2 yrs., Majorette, 2 yrs.,
Junior Council; Junior Play; Student Council, Band Sweetheart.
CHARLES WILSON
College Prep Club; New Members Club and R.O.T.C. Mustang Guard (Natona Cty. High)

Senior Council

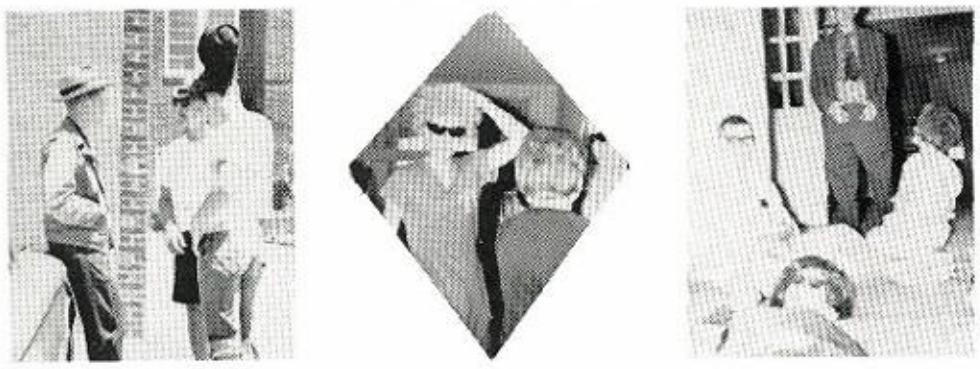

Seniors wearing the latest fads.

Seniors enjoying??
the music

Junior Class

Leroy Adams
Ben Atwell
Paul Barber

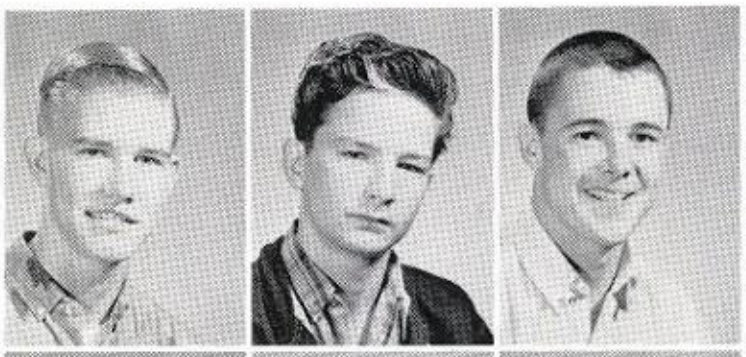

Billy Berryhill
Tommy Blanton
Kay Bowers
Pat Branson
Linda Carroll

Shelba Cave
Mike Coppinger
Glen Day
Judy Davis
Thomas Dugger

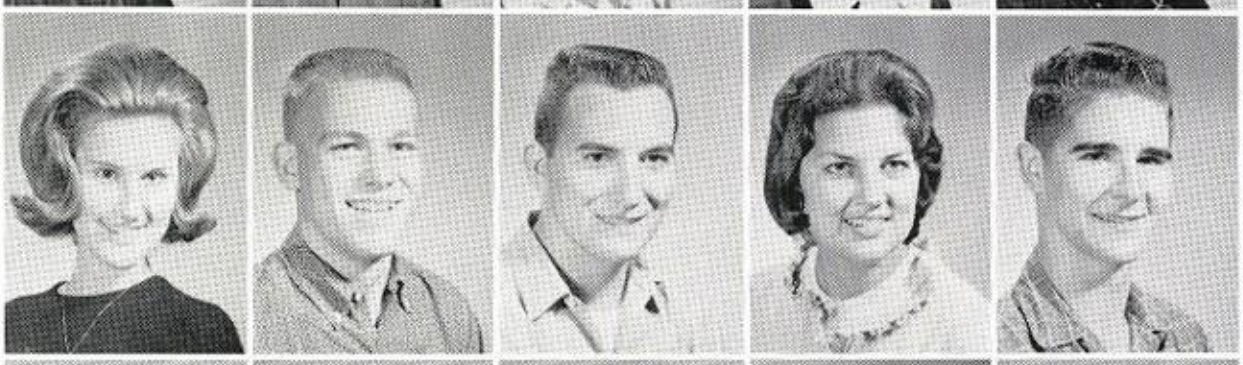

Gladys DuRoss
Beverly Fields
Machelle Fitzgerald
Larry Fitzhugh
Vira Fortune

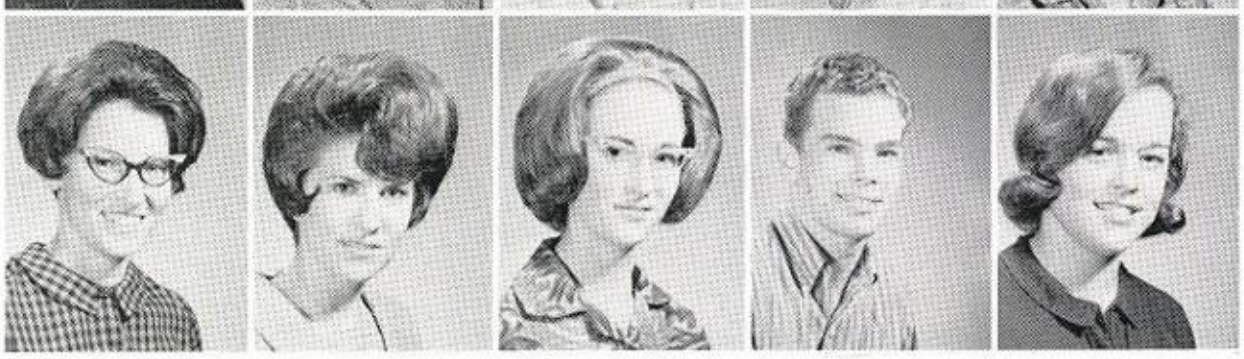

Junior

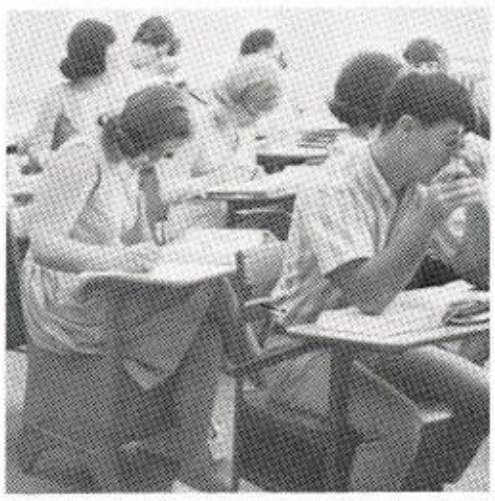

Juniors hard at work.

or are they, Garner?

Jr. Play Ushers & Usherettes

Linda Fuller
Karen Garrett
Gloria Gerecht

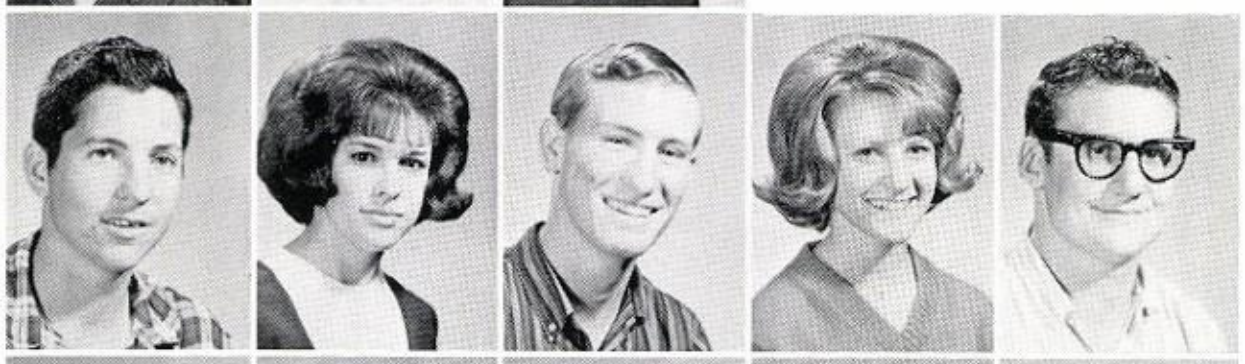

Larry Gilbreath
Judy Goodwin
Dale Grace
Patricia Hall
Major Hammett

John Harrington
William Hawley
Helen Hice
Linda Hinton
Weldon Horton

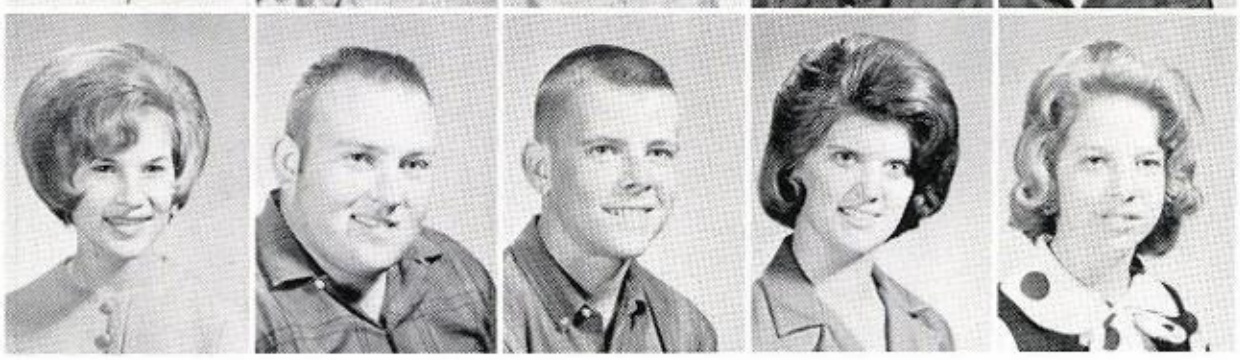

Linda Huff
Ralph Jackson
Donald Jistel
Mary Kemp
Shirley Kovar

Class

"And then he . . ."

Jamie?

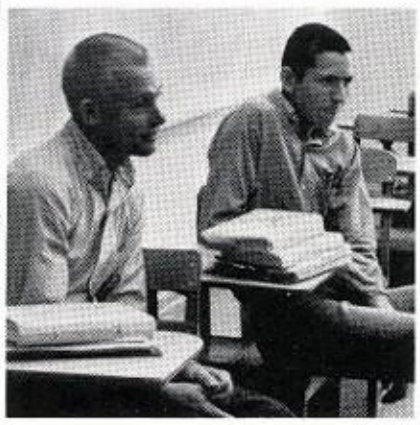

Juniors and their daily routines.

Bettye Latham
Curtis Lee
David Lee

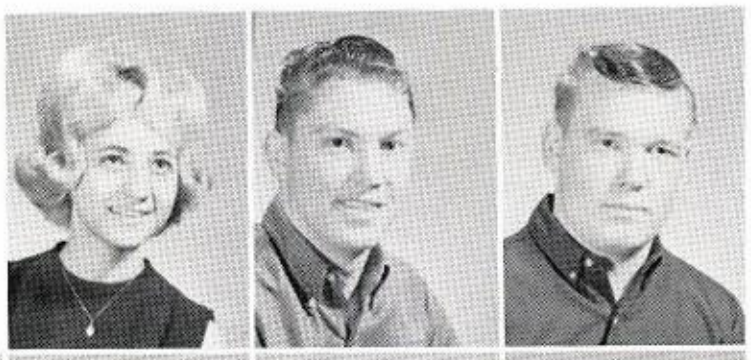

Billy Lewis
Barbara Long
Brenda McCarter
Bobby McCord
Faye McCord

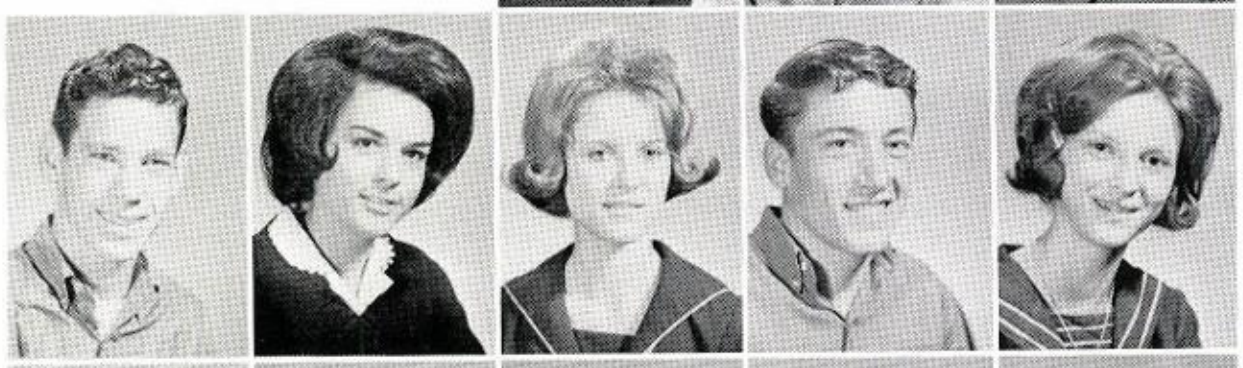

Peggy McCord
Barbara Madis
Kenneth Mahone
Sharon Marley
Margaret Mata

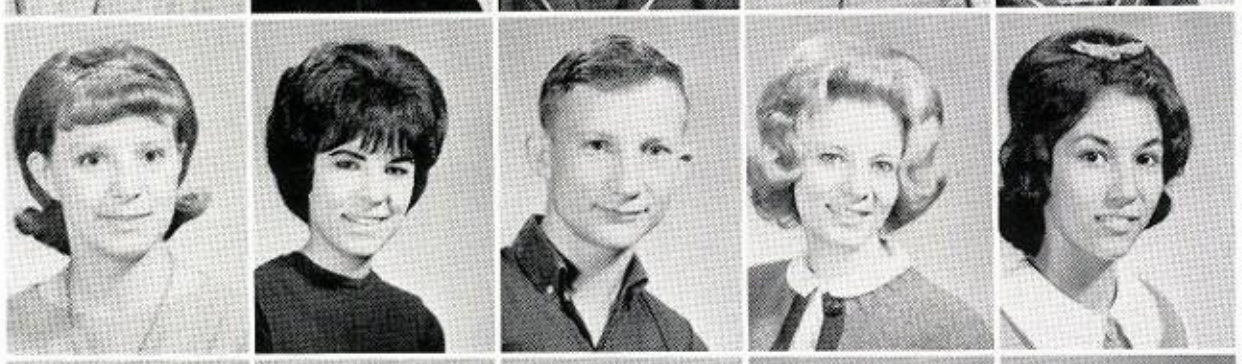

Timothy Miller
Connie Moore
Janie Moore
Carla Moulder
Tommy Nash

Class of

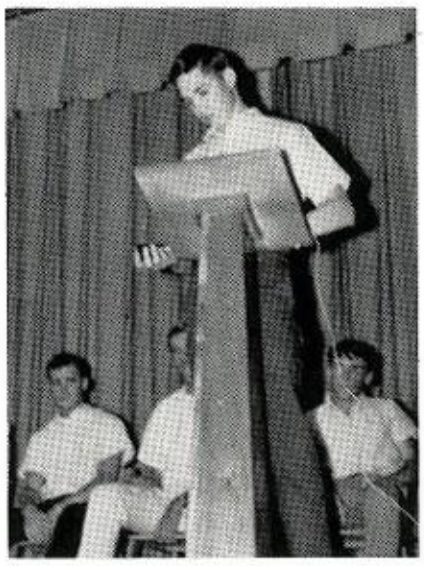

Juniors
campaigning

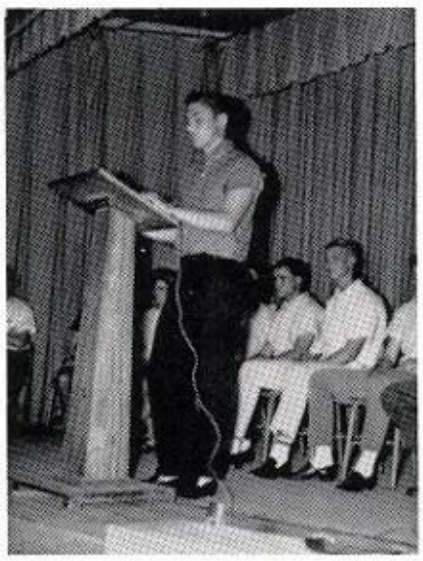

Ag. officers
Juniors enjoying a banquet.

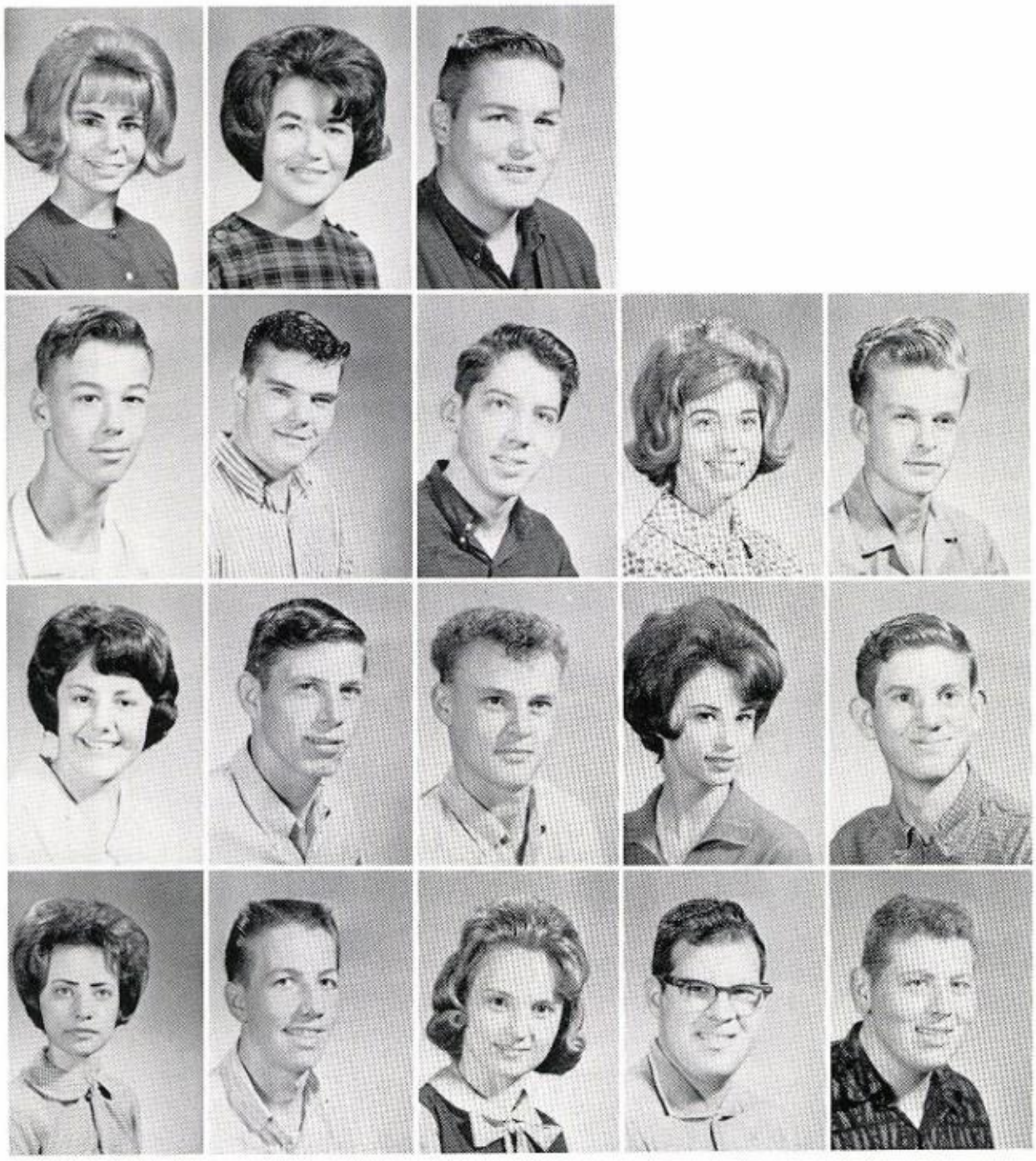

Lana Neie
Eileen New
Billy Newton

Robert Nunns
Keith Parker
John Perry
Linda Piland
Robert Poarch

Anna Rawlings
Fay Reames
Calvin Ruble
Candace Schultz
Jerry Selmon

Janice Shelton
Ronald Slagle
Donna Smith
Frederick Smith
Garner Sooter

'66

Juniors enjoy different activities, right Major?

Bonnie Stevens
Jack Thomas
Larry Thompson

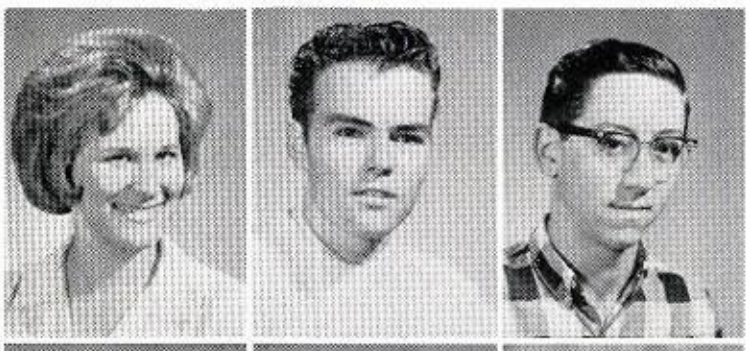

Linda Tucker
Lucky Turner
Sherry Turner
Nadine Underwood

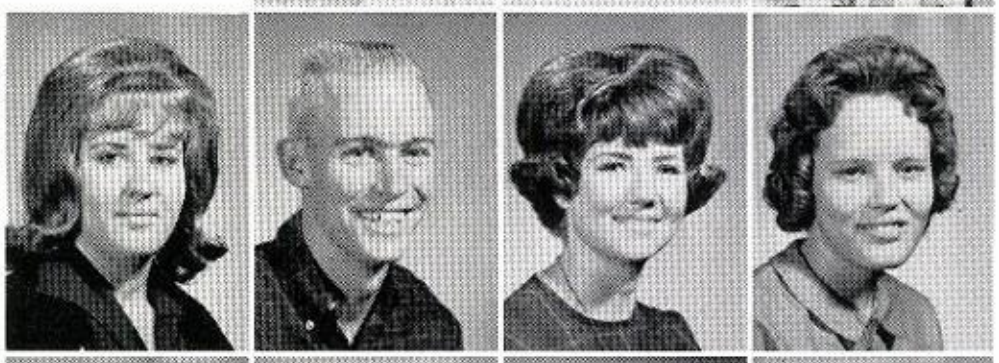

Barbara Vrba
Linda Wages
Danny Ward
James Watford

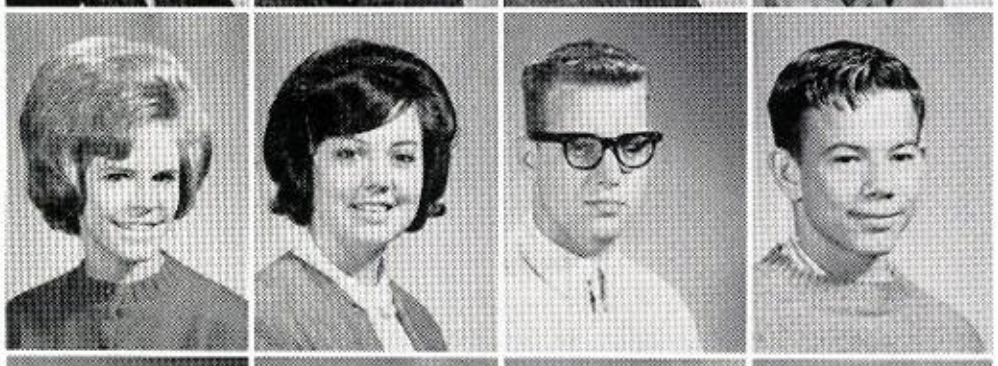

Irene Weaver
Jim Wilson
Norma Woody
Don Youngblood

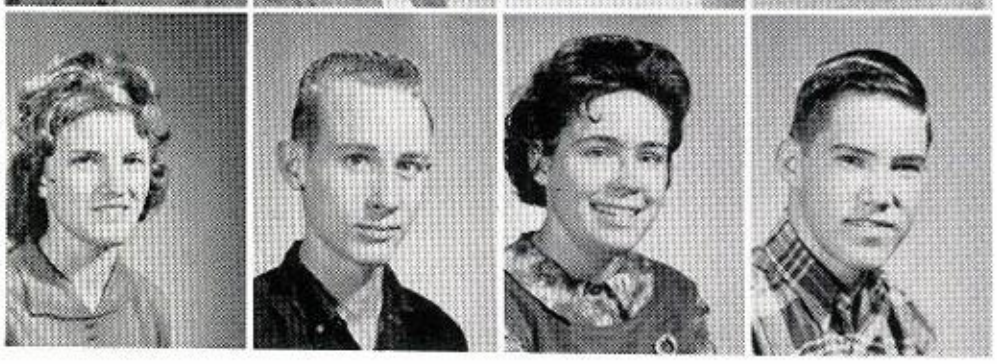

Now, what was that last question, Don?

Does he or doesn't he?

Juniors take part in many activities.

Sophomore Class

Ira Allstadt
Sharon Atwell
Terry Ayers
Ginny Bennett

Terry Bess
Larry Bivins
Ronnie Bolton
Danny Bratton

Judy Breshears
Don Brisendine
Richard Brunner
Cindy Calvin

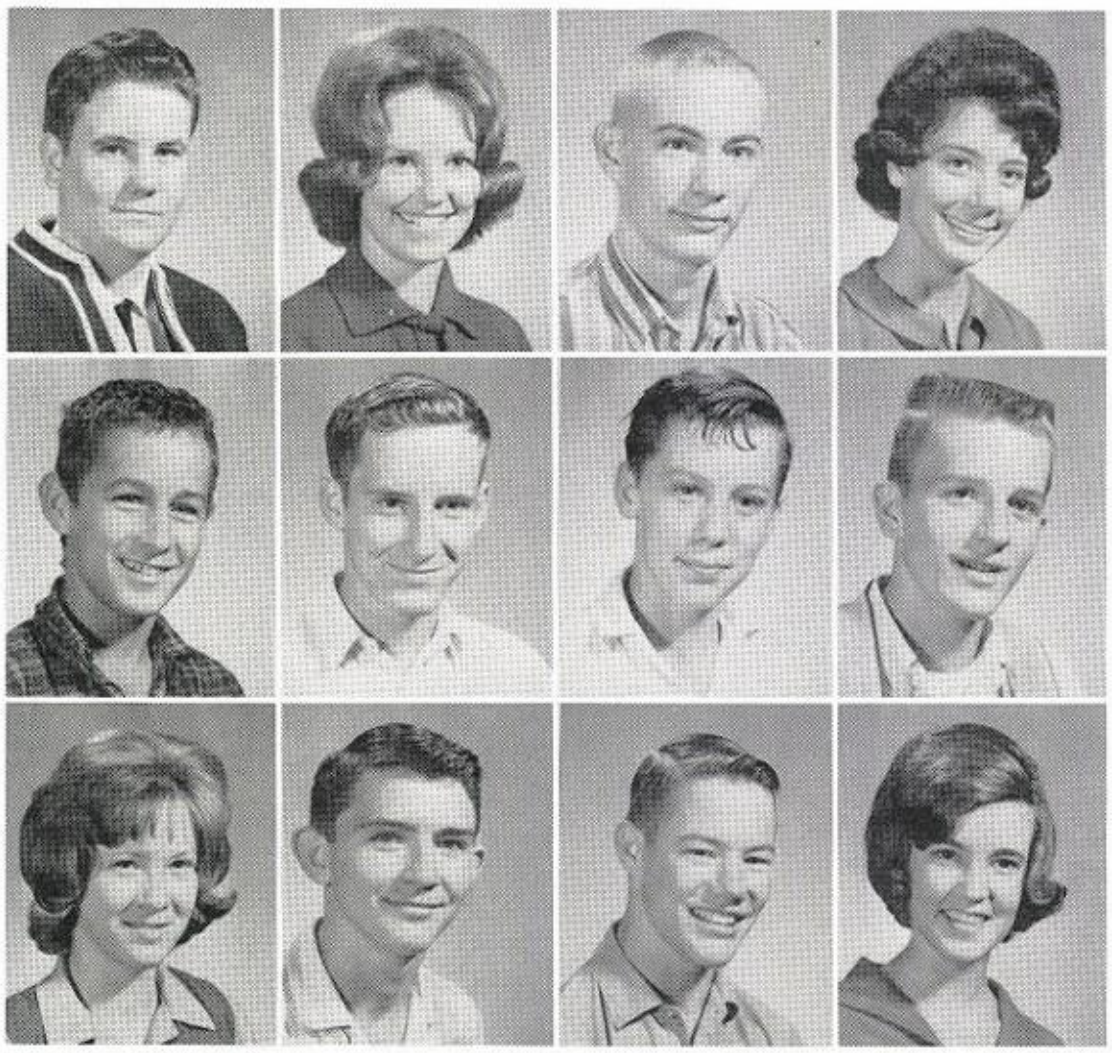

Sophomore

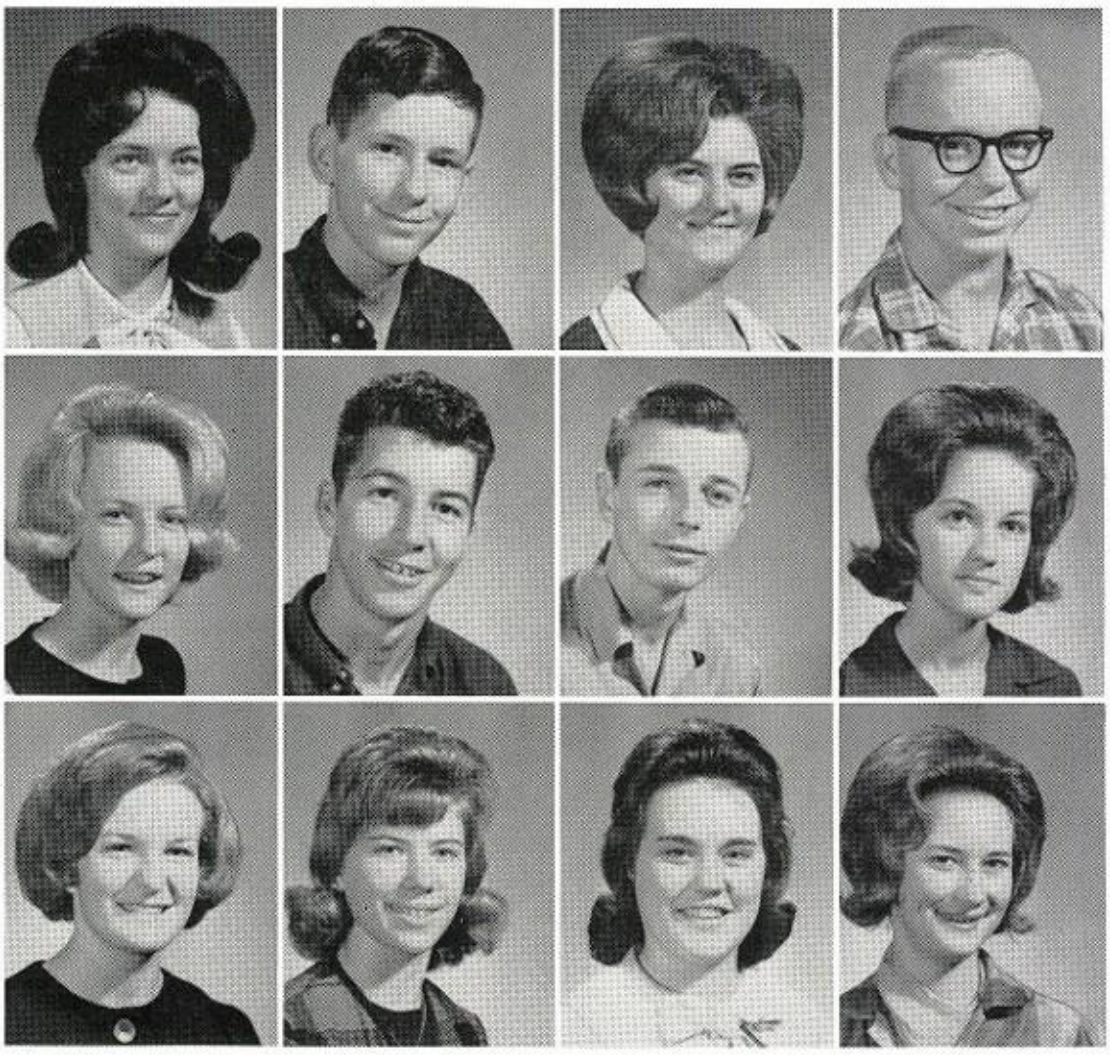

Darlene Cantrell
Kenneth Carter
Vonda Chandler
Lowell Chappell

Sherry Clark
Luby Cleaveland
David Cluck
Mary Coggins

Carole Cooper
Nancy Culp
Marquetta Daffron
Sharon Dhane

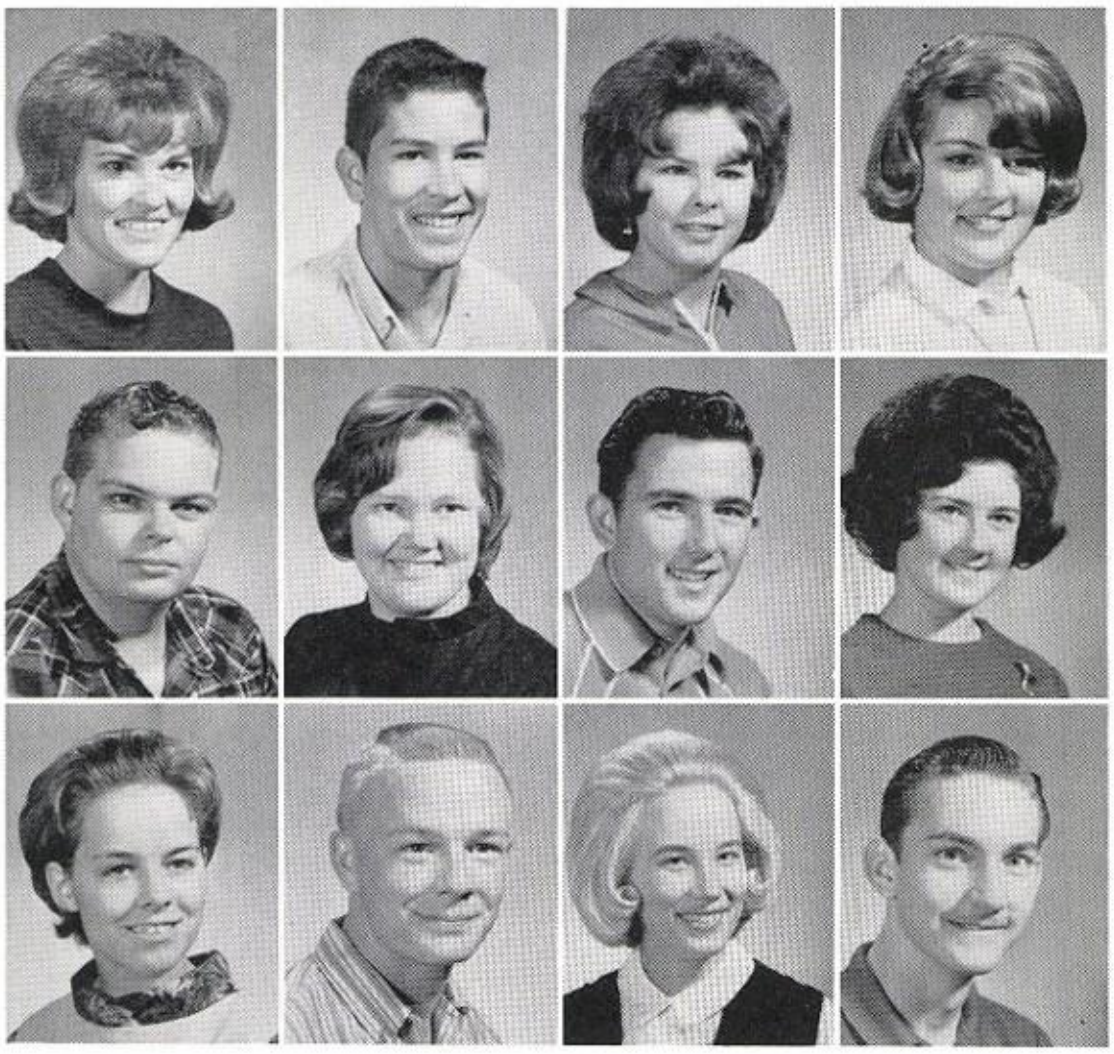

Linda Dhane
Rickey Dorsey
Nelda Drinning
Alice East

David Epperson
Linda Ernst
Glen Fields
Sharon Fields

Francis Fortune
Gene Fuller
Pam Garner
David Goodwin

Class

Izora Grace
Arlen Graham
Ray Gillette
Dickey Gilley

Mike Groce
Bill Hall
Dorothy Hampton
Rolen Heifrin

Wanda Hefner
Tommy Hodges
Jim Holahan
Jamie Hufford

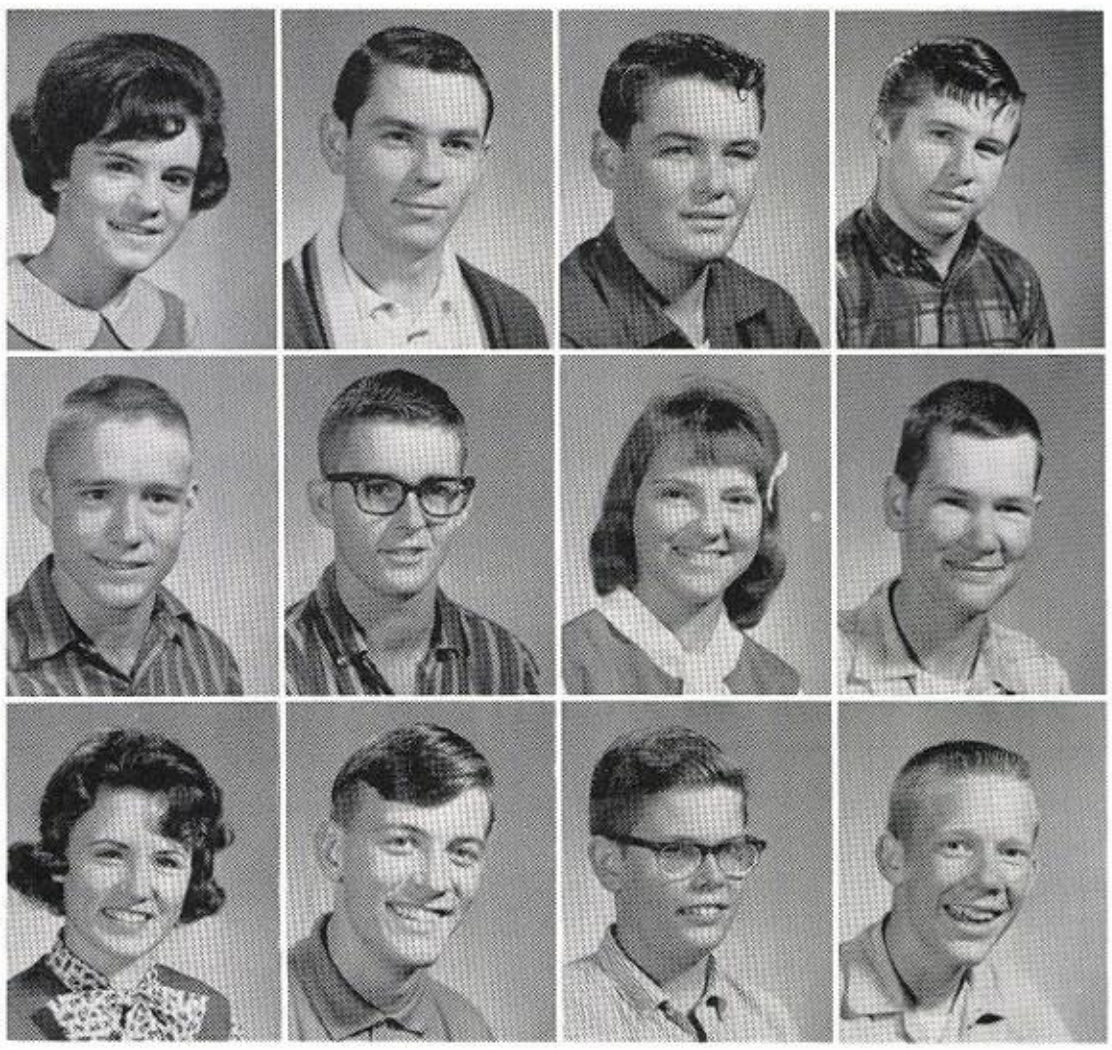

Gary Jones
Velma King
Louie Lambright
Linda Lee

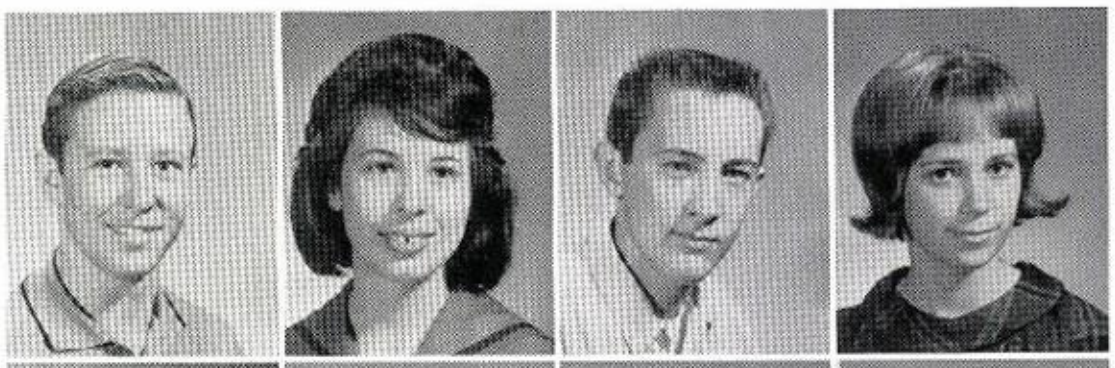

David Lewis
Donna Little
Mary Loggins
William Lyon

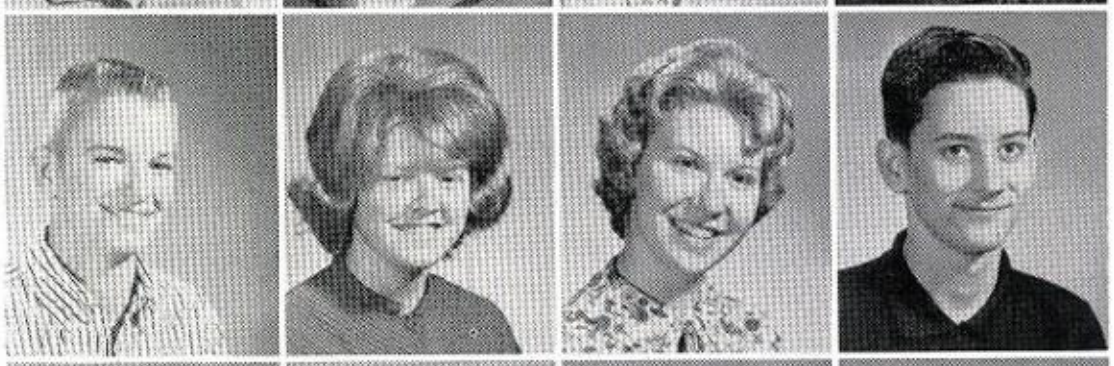

Bonnie McCombs
Patsy McCord
Sandra McDonald
James McEnturff

Class of

Kathy Mahone
Sharon Mayfield
Anita Medina
Nancy Moncrief

Sandra Monk
Thomas Moore
Wilma Moore
Becky Nash

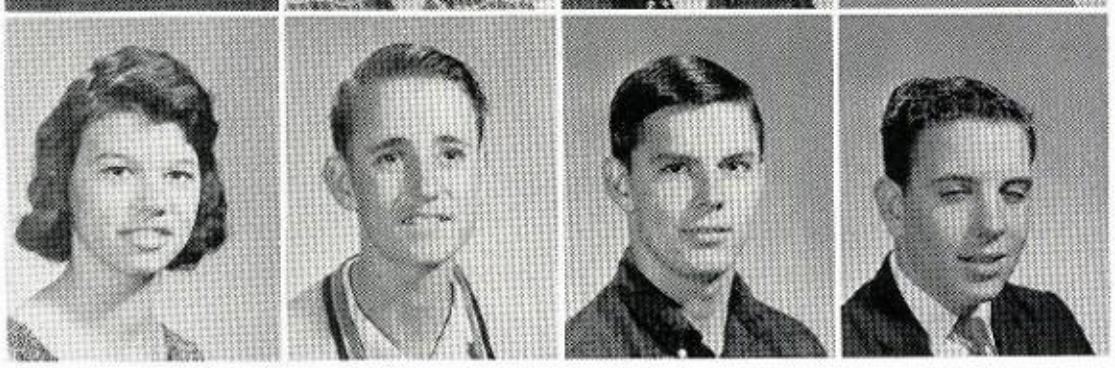

Carolyn Nunns
Jerry Nunns
George Osteen
Kenneth Owen

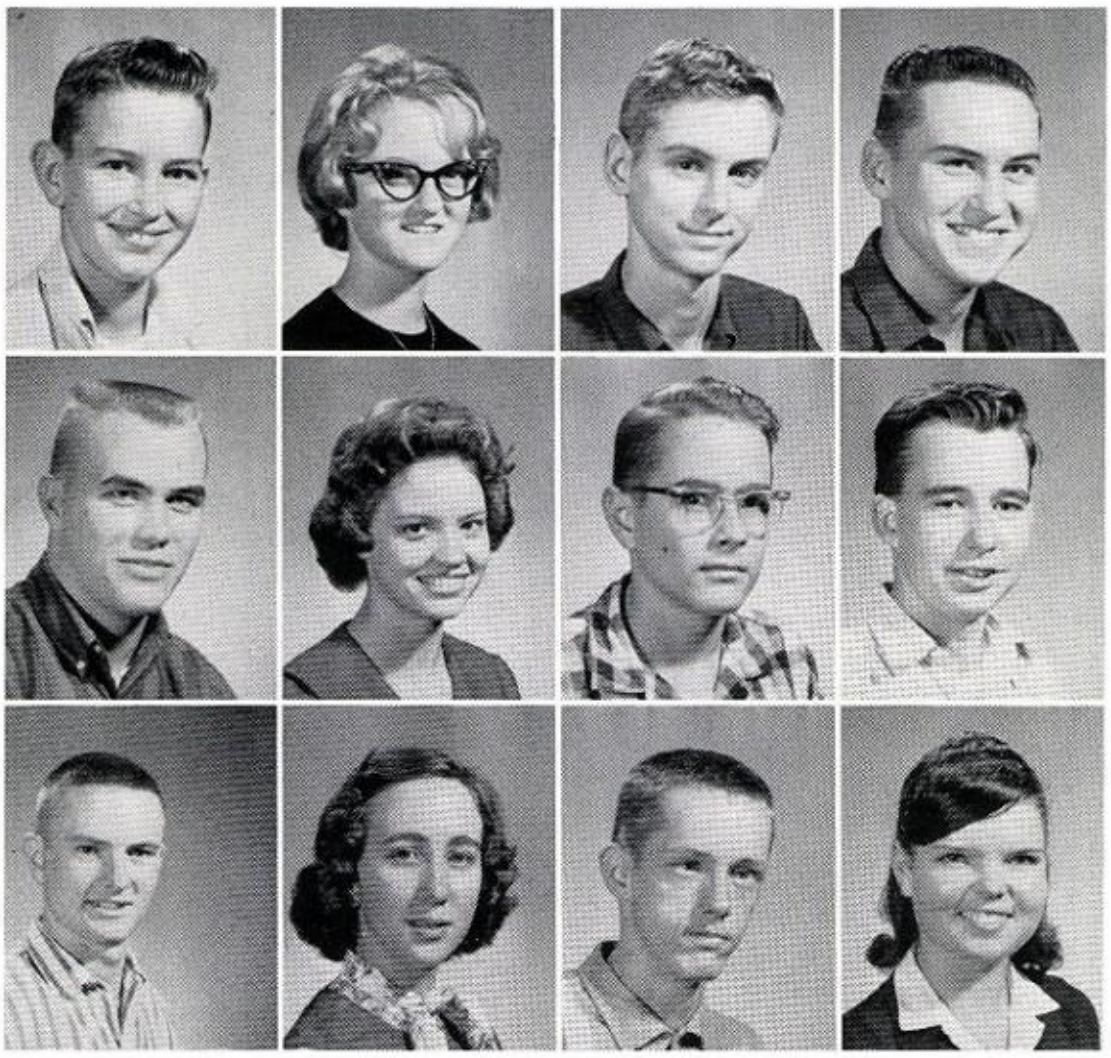

Vick Parks
Connia Phillips
Timmy Pittmon
Olen Robertson

Mike Rogers
Sandra Rush
William Shelton
Jim Sikes

David Simmons
Louise Simpson
Virgil Slover
Sharon Smith

'67

Edwin Sooter
Mary Spradling
Mary Sprawls
Clyde Swaim

Don Taylor
Marianne Thomas
Richard Thomas
Bruce Thompson

Linda Thompson
Paul Thompson
Kay Thrasher
Charlie Tye

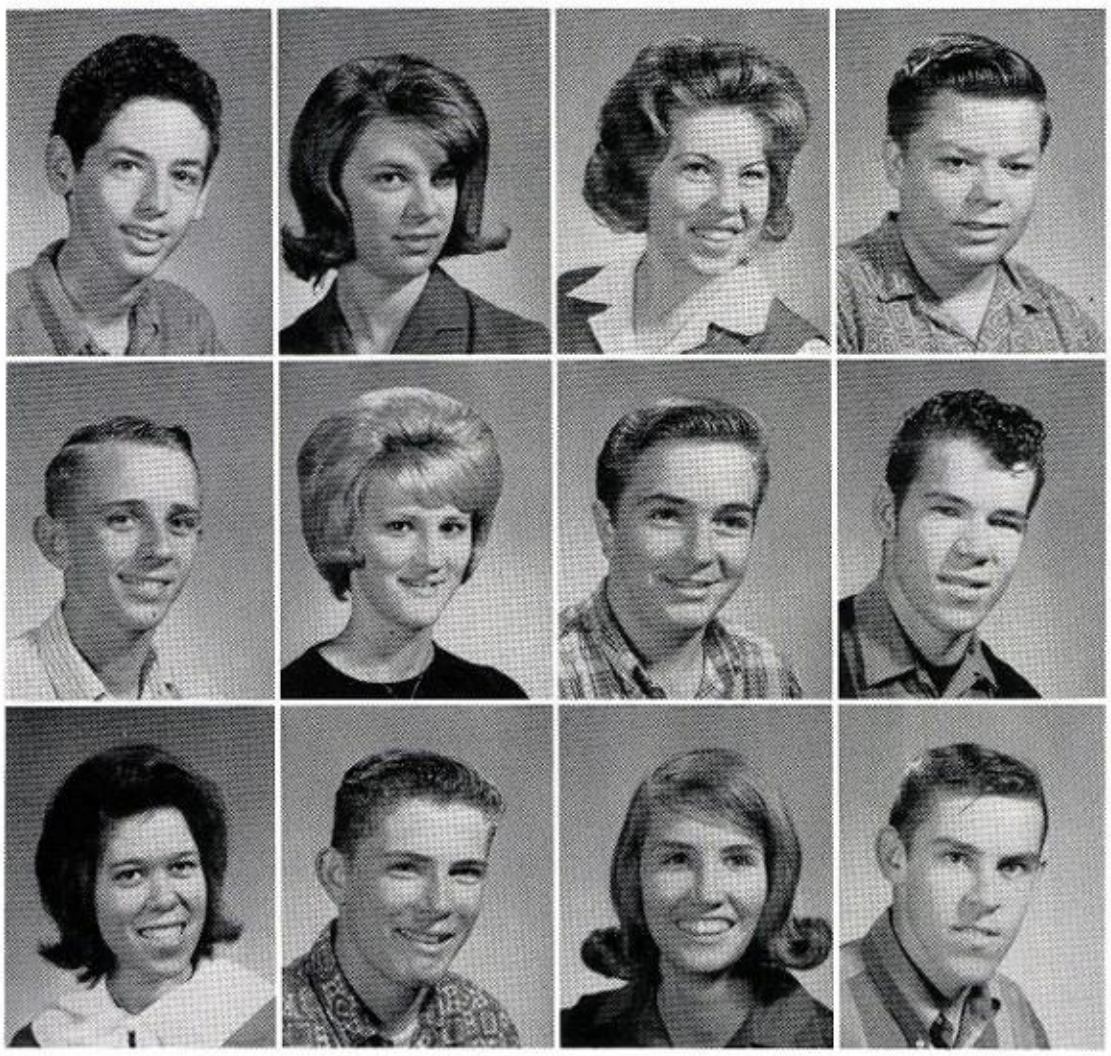

Carol Tyler
Judy Vines
Richard Wages
Vickie Walker

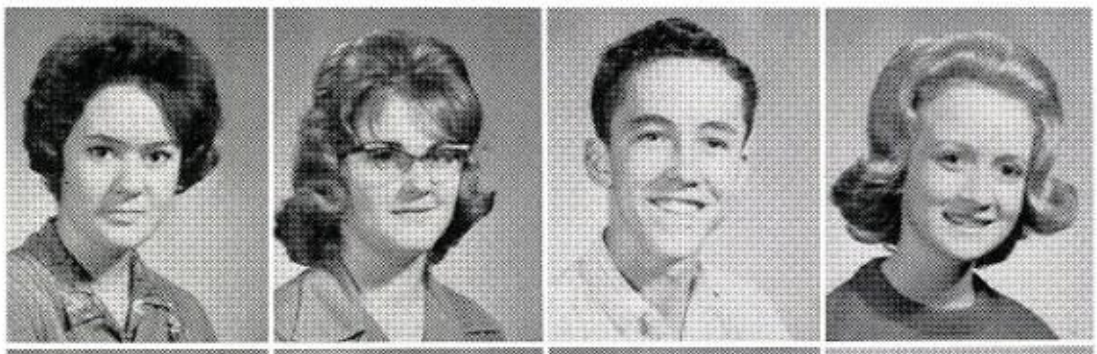

Deborah Warren
Dianne Warren
Teddy Weaver
Felipe Webber

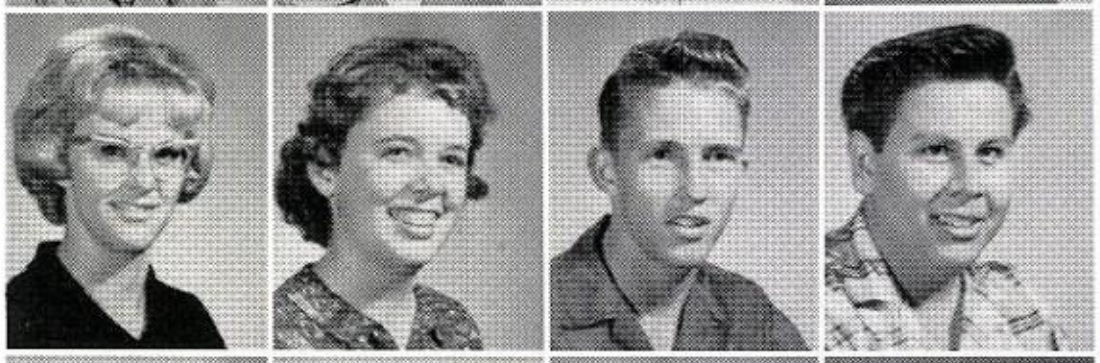

Bob Whaley
Dick Wilson
Joe Wilson
Janice Winn

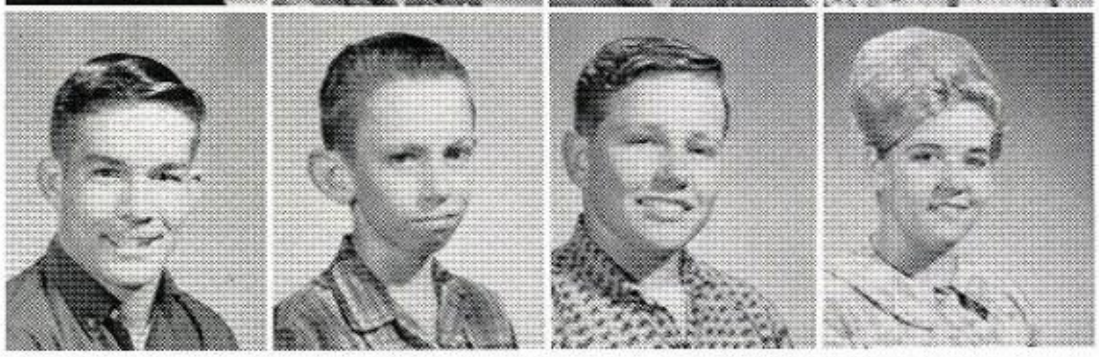

Some sophomores are really studious, believe it or not!

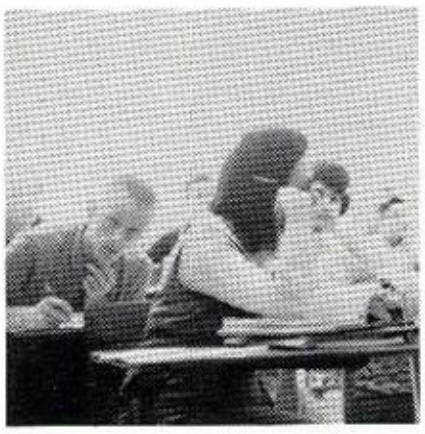

Some students cannot get enough of school, or can they?

Is that about school work?

But school is not all work and no play.

Freshman Class

Linda Abrego
Martha Adams
Jonathan Allen
Tommy Andrews
Johnny Aston

Randy Bailey
Jerry Ballard
Mario Barrera
Mike Blanton
David Blaylock

Jerry Boren
Sammy Branam
Suzanne Branam
Dana Brisendine
Brenda Broadway

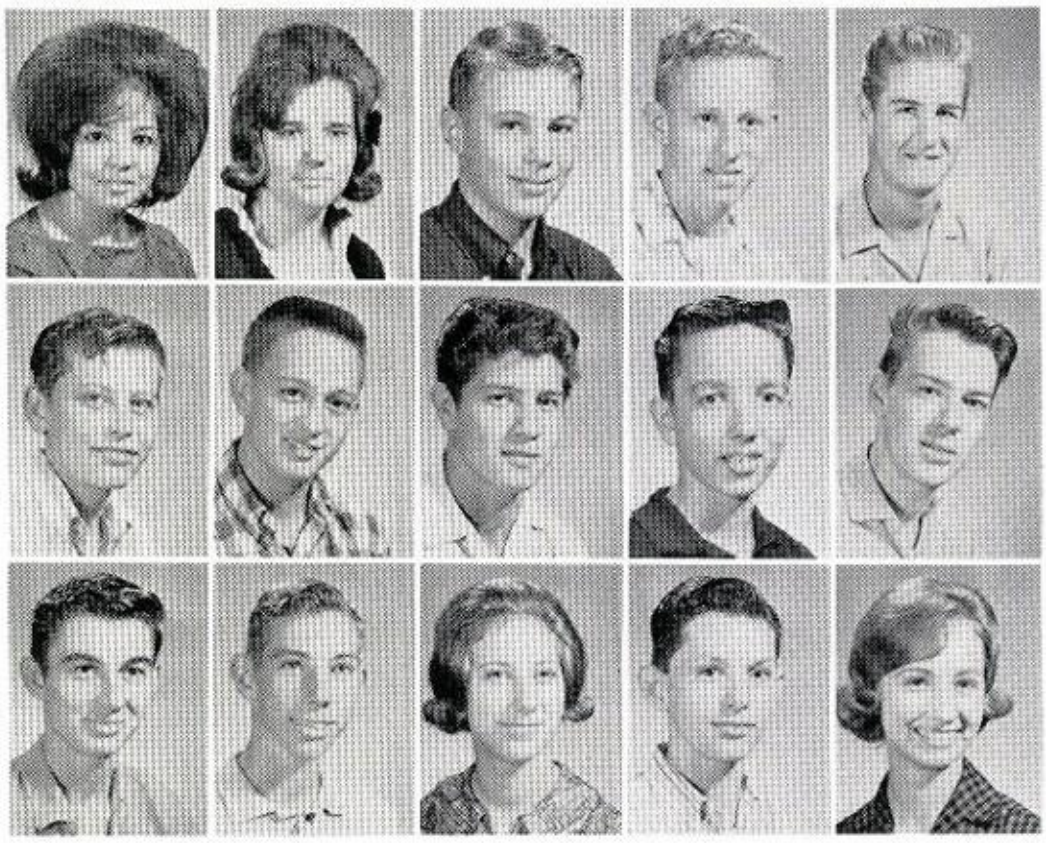

Freshman

Freshmen usually find time to take a break.

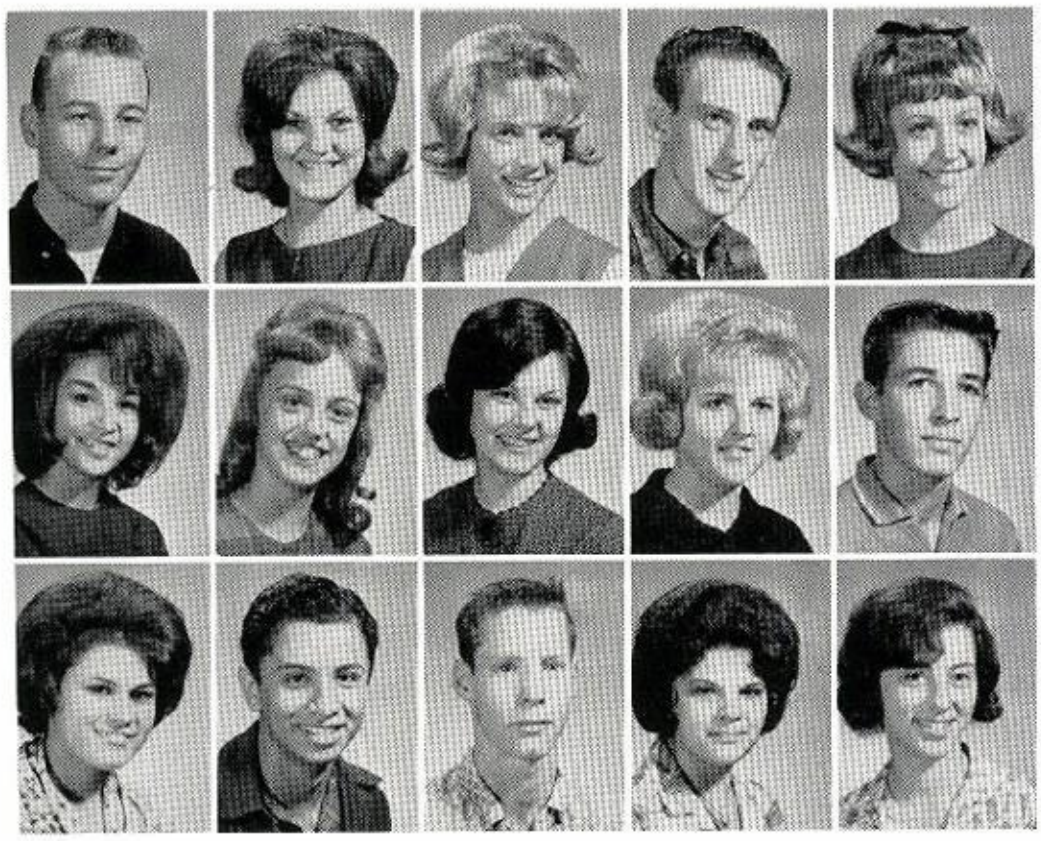

Johnny Burgess
Brenda Burkett
Linda Busby
Billy Caddell
Deborah Cain

Dianne Cantu
Vickie Carroll
Donna Carter
Charolotte Cartwright
Jerry Chambers

Mary Copeland
Victor Coronado
Tommy Cranford
Lynn Davis
Rhonda Davison

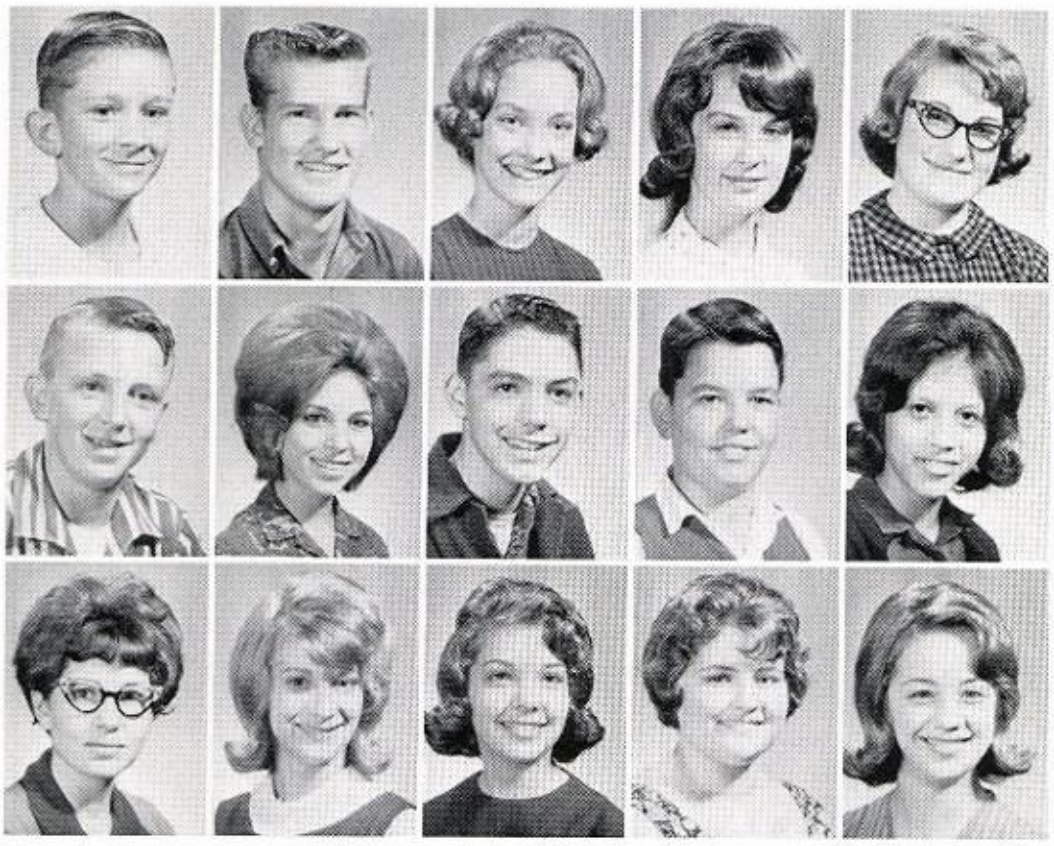

Danny Dennie
Robert Diggs
Linda Dillard
Gloria Drumm
Lucy DuRoss

Paul Dyess
Sharon Fails
Tommy Fallen
William Farmer
Lucy Felan

Deborah Fields
Patricia Finch
Kay Fitchugh
Sharolett Gandy
Carolyn Garn

Class

Get to work kids; you'll never pass Freshman English that way!

Kathy Garret
Gary Gatlin
Tommy Gilbreath
Linda Godfrey
Dianne Greene

Ann Haddox
Patricia Hammonds
Thomas Harrington
Rusty Harrison
Ellen Hastings

Thomas Hathcock
Linda Hartsell
Glenda Hathcock
Robert Hilley
Glinna Hilton

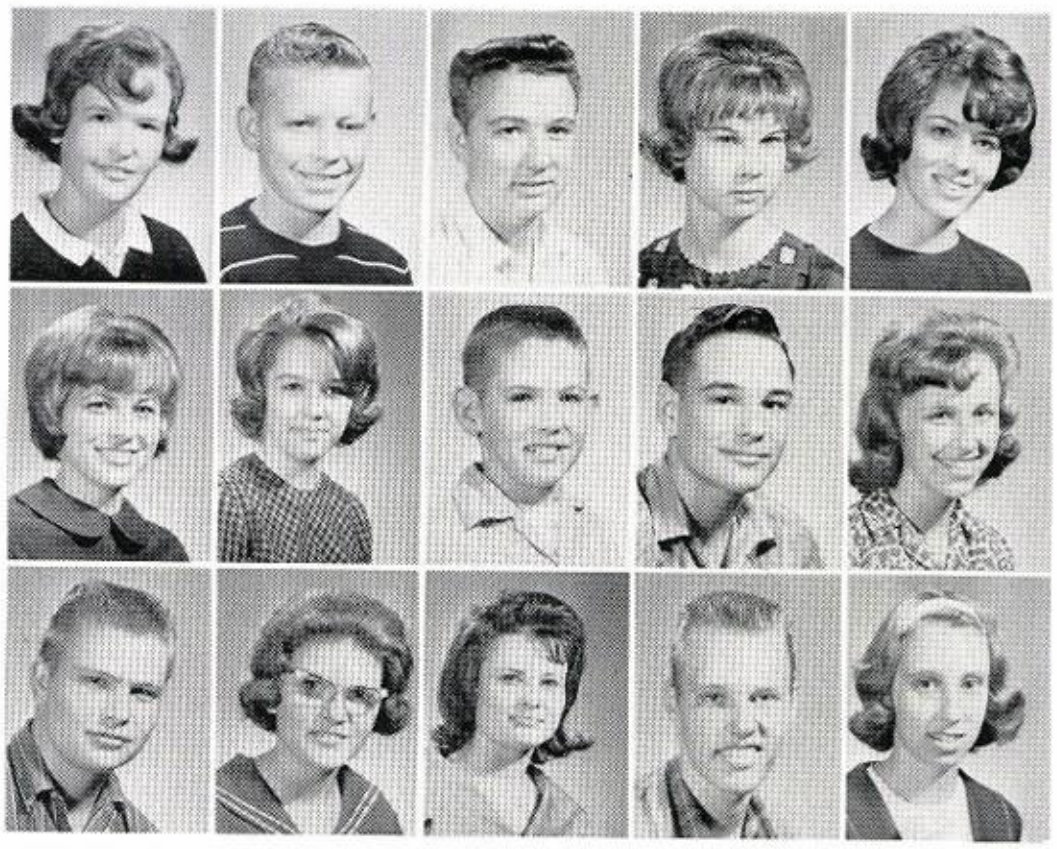

David Hetmer
Mike Holbert
Danny Holden
Sammy Holden
James Hope

Darlene Horton
Welton Hogue
Dianne Hawley
Mike Hyatt
Andy Jackson

James Jean
Judy Jeffes
Charlene Jordon
Virginia Kemp
Larry Kinsey

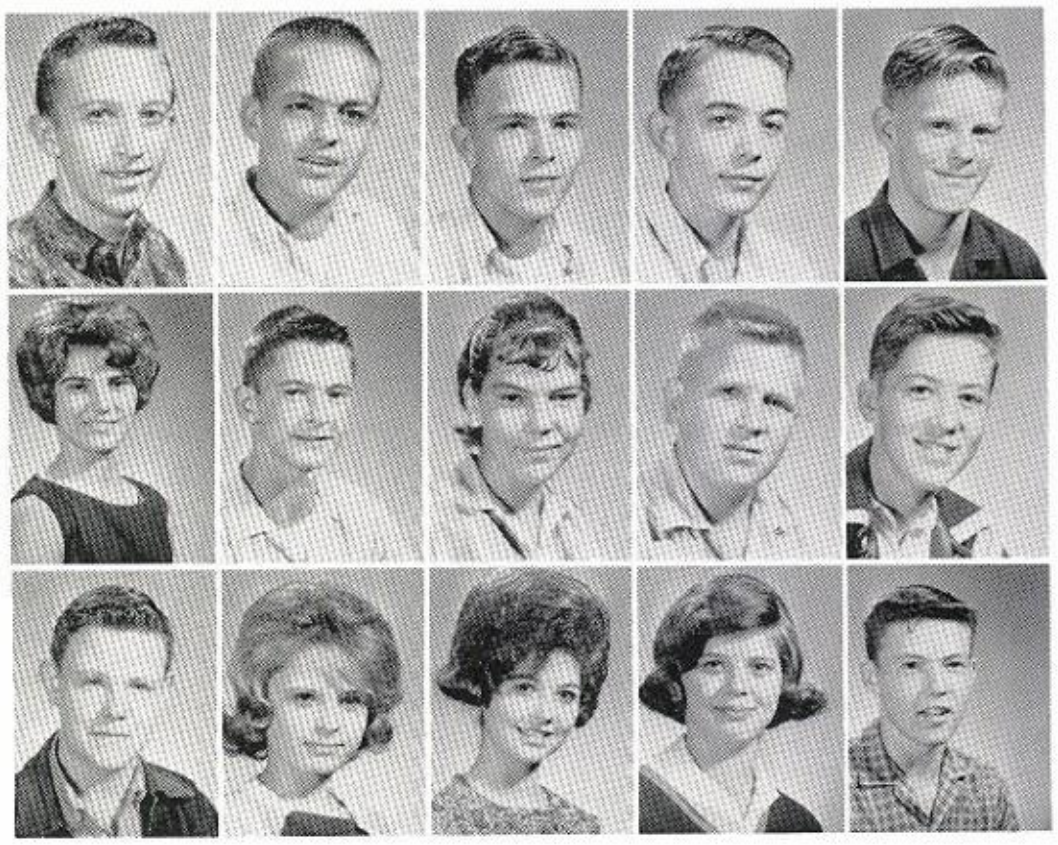

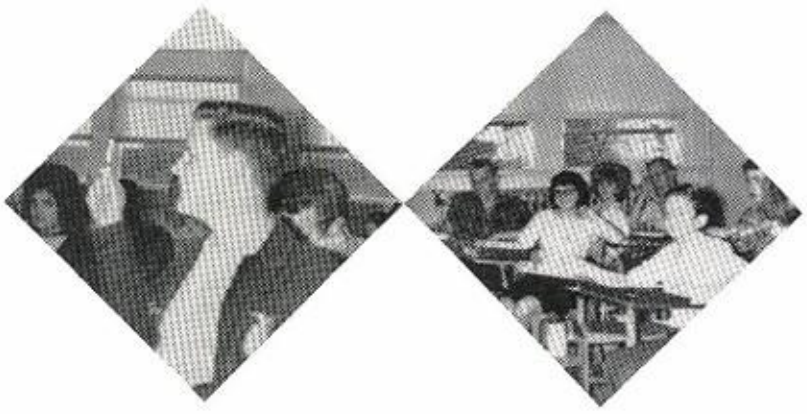

You surely can tell these Freshmen aren't bashful!

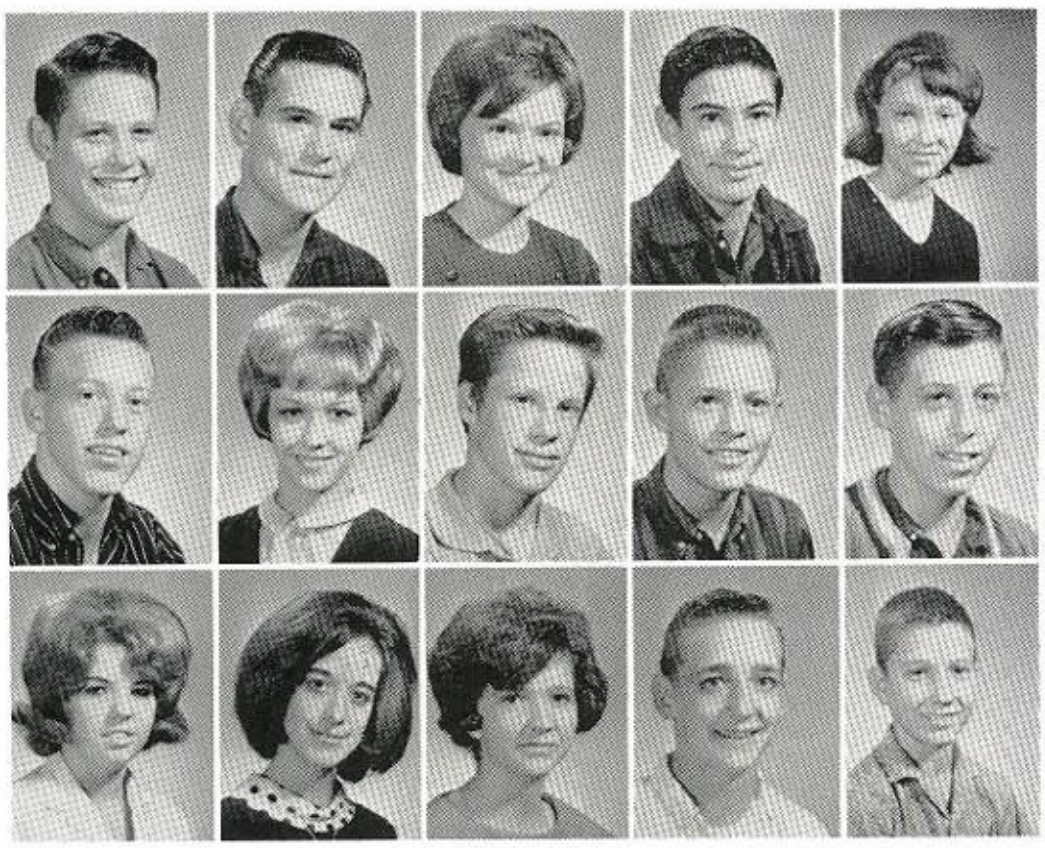

Dennis Killough
David Laird
Judy Laird
Jerry Langston
Paula Lee

Tommy Lee
Sharon Loggins
Billy McCord
Donnie McCord
Mike McGriff

Patricia McInturf
Reba McMurray
Diane Martin
Bob Miars
David Moore

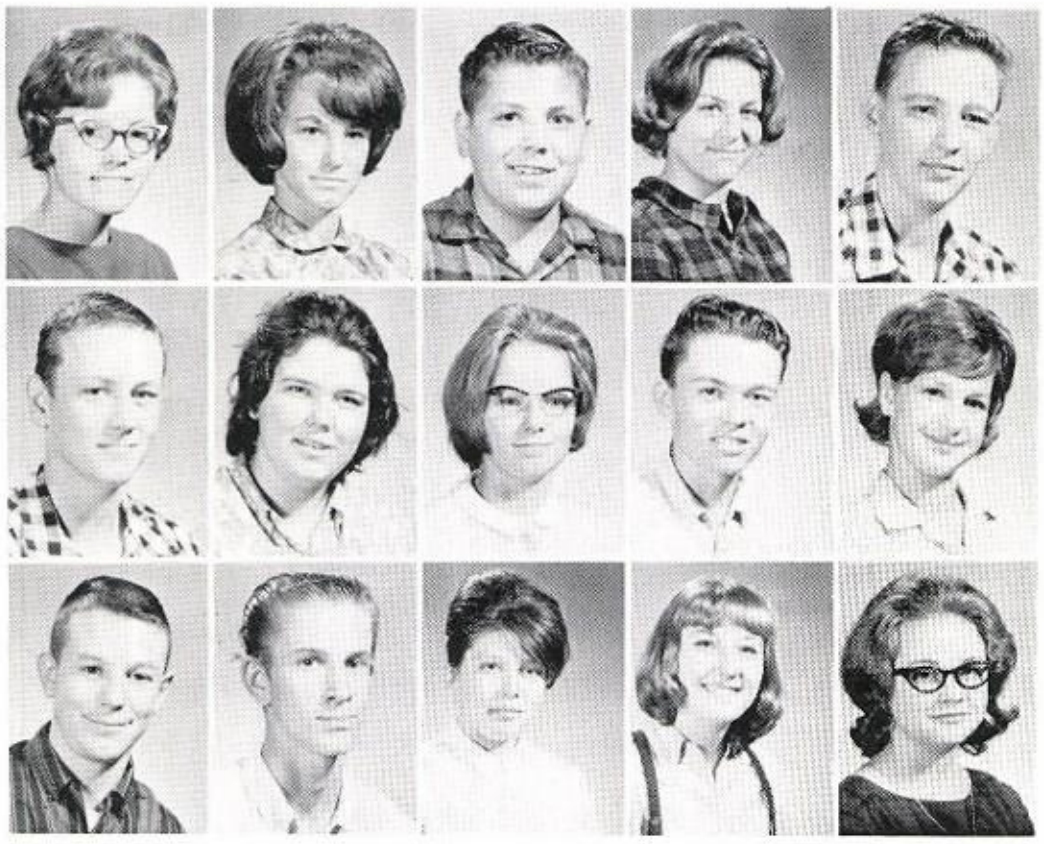

Dianne Moore
Lynne Moore
Tommy Nail
Debbie Napier
Damon Newton

Raymond Newton
Charlotte Nickleson
Helen Owens
Lennie Page
Janie Parks

Tommy Parrish
Howard Patterson
Pamela Perry
Cindy Rackley
Judy Rackley

What's all the gossip about girls?

Carolyn Raney
Mary Raney
Scott Ray
David Reeves
Tim Roddam

Rafall Rosalis
Louise Rush
Kathy Russell
Charles Sadler
Jacky Scott

Ray Scott
Judy Shelton
George Shirley
Mike Shofner
Peggy Skipper

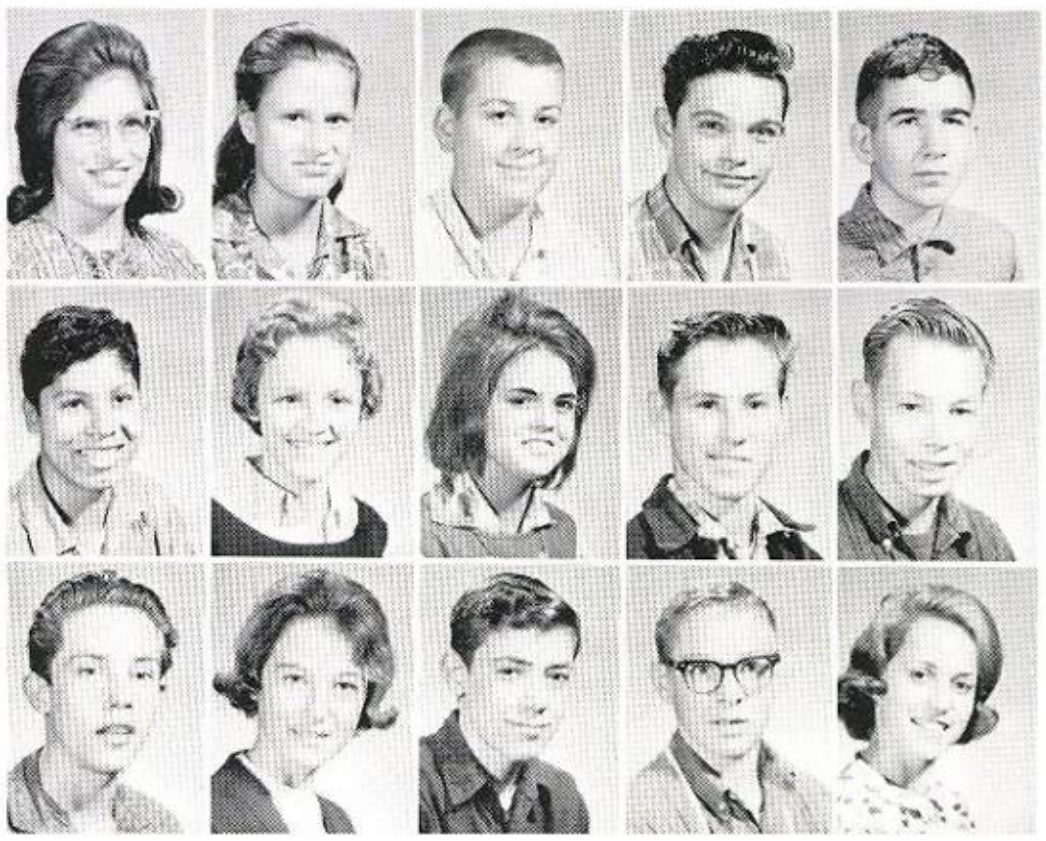

Deborah Slagle
Robert Slover
Marilyn Smith
Paulette Smith
Andy Spradling

Darrell Spratlen
Sylvia Spratlen
Earl Stanly
Gene Stark
Betty Stockton

Dexter Sturgeon
Shirley Taylor
David Todd
Willie Trammel
William Trull

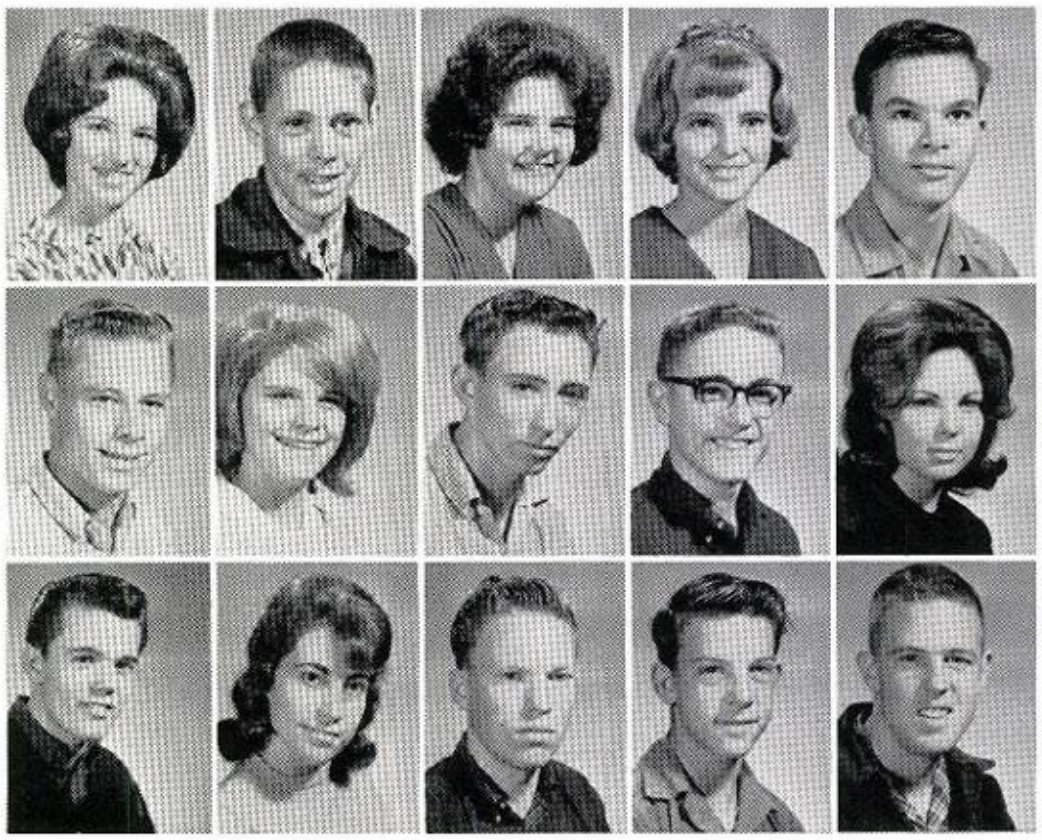

Just what is Debbie telling Dale?

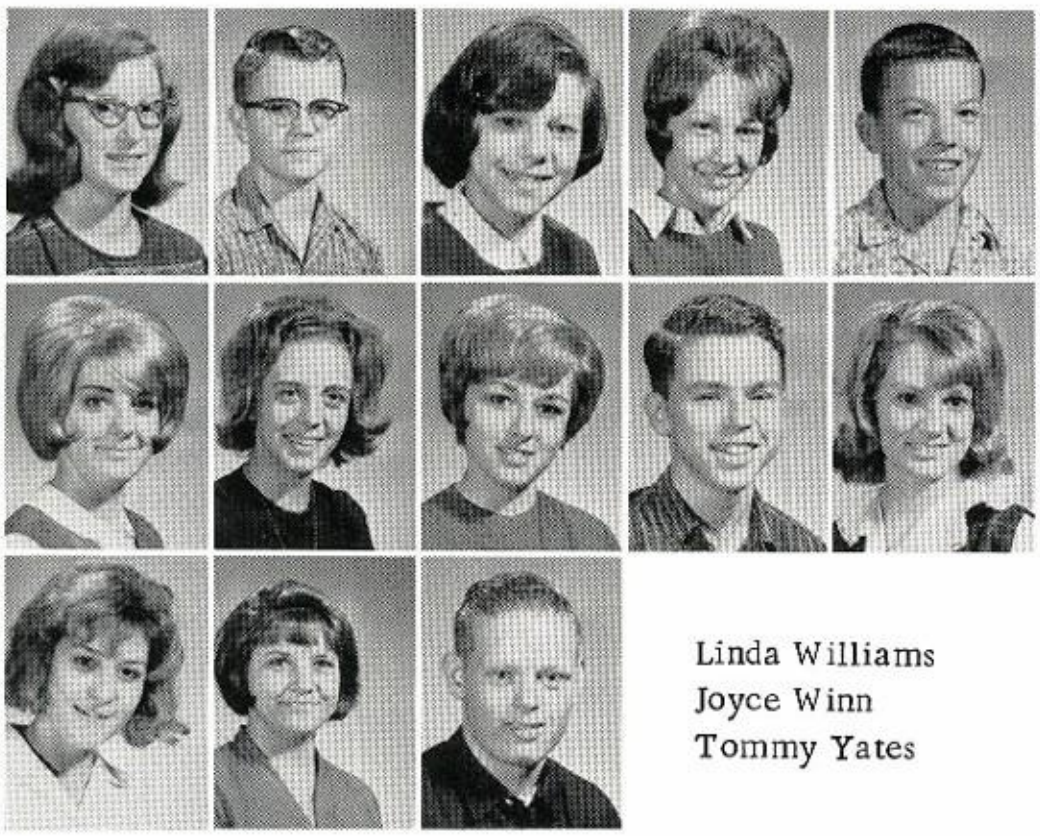

Philis Vera
Buddy Vines
Dale Waggney
Sandra Wakeland
Jimmy Webb

Rita Webb
Darlene Wegscheider
Sue Welch
William Westmoreland
Joyce Widmon

Linda Williams
Joyce Winn
Tommy Yates

Organizations

Cheerleaders Promote School Spirit in All Phases of School Life

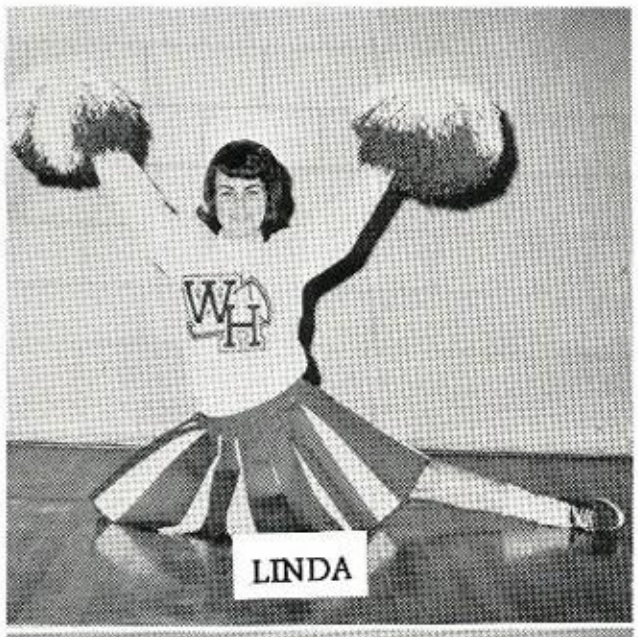
LINDA

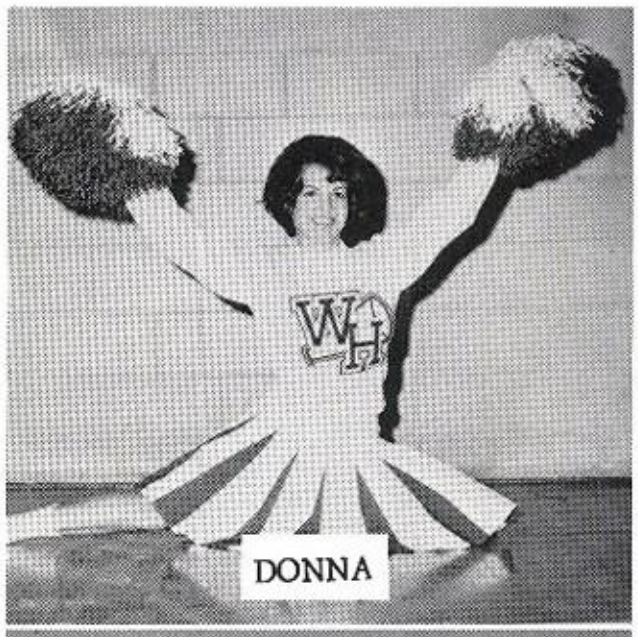
DONNA

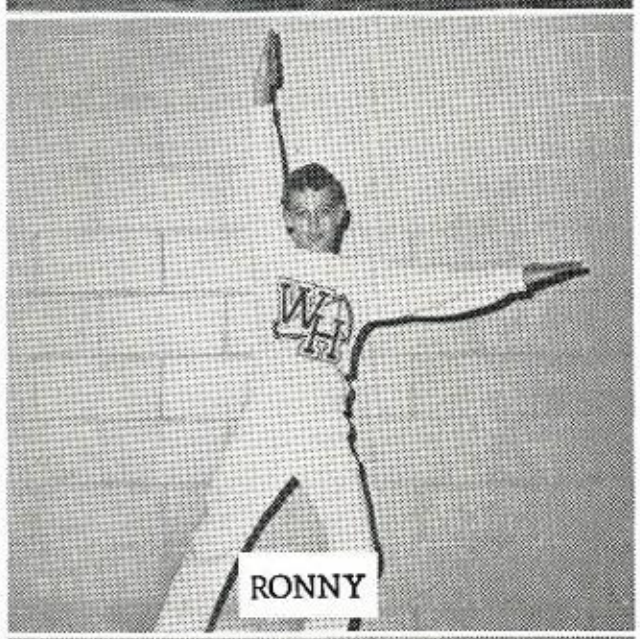
RONNY

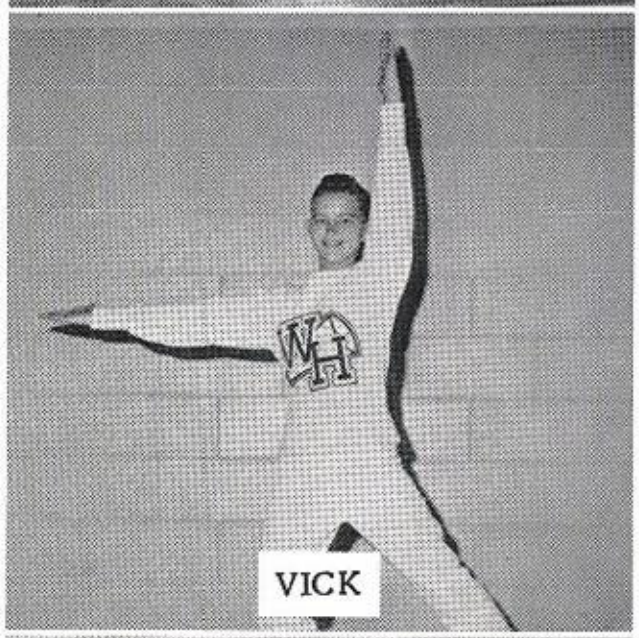
VICK

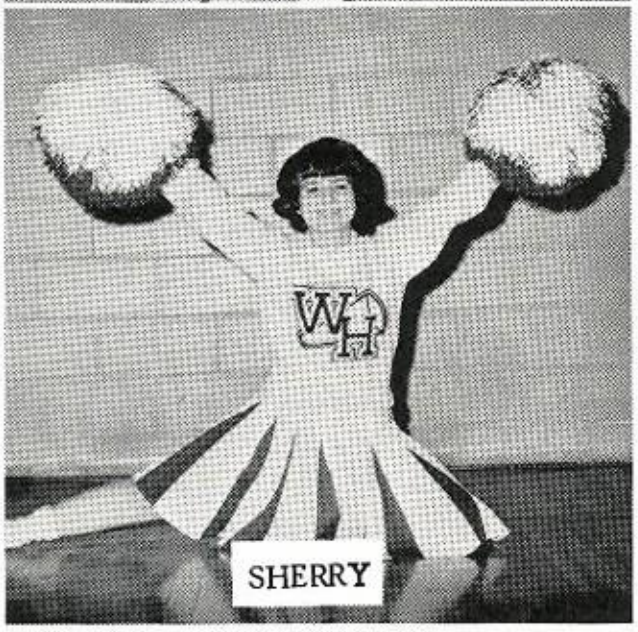
SHERRY

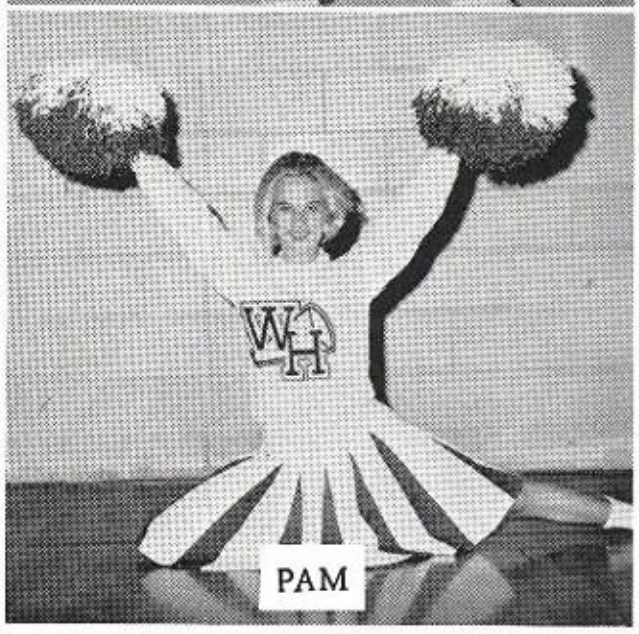
PAM

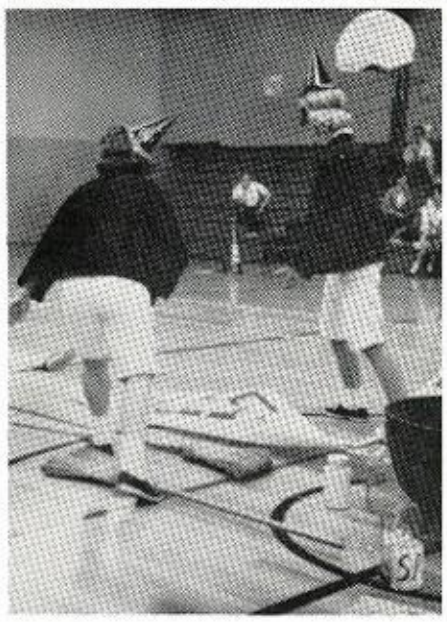

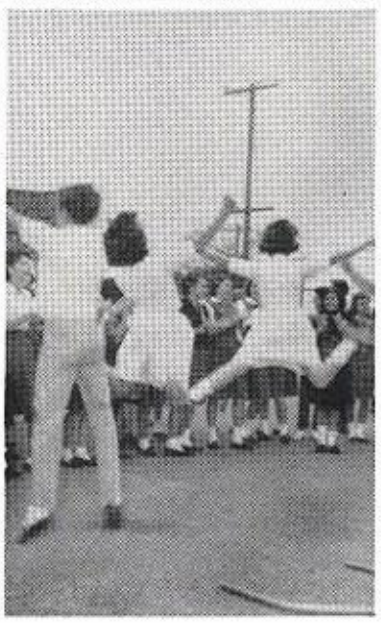

Majorettes Lead W-H Band

LINDA CUTLER
Senior

CONNIE MOORE
Drum Majorette
Junior

BETTYE WATFORD
Senior

L. to R. L. Culter, C. Moore, and B. Watford.

Eagle Band

FIRST ROW: L. Burk, J. Moore; SECOND ROW: A. East, M. Sprawls, B. Nash, S. Atwell, S. Clark, F. Fortune, L. Ernst, C. Calvin, C. Schultz; THIRD ROW: K. Thrasher, M. Spradling, V. Fortune, C. Moulder, S. Loggins, P. Verner, J. Williams, D. Napier, C. Rackley, R. Davis, R. Thomas; FOURTH ROW: C. Moore, B. Watford, S. Branham, N. Woody, J. Davis, B. Poarch, D. Blaylock, K. Owen, J. Southerland, S. Terrell.

Band Sweetheart
Miss M. Jistel

Twirlers; Bettye
and Linda

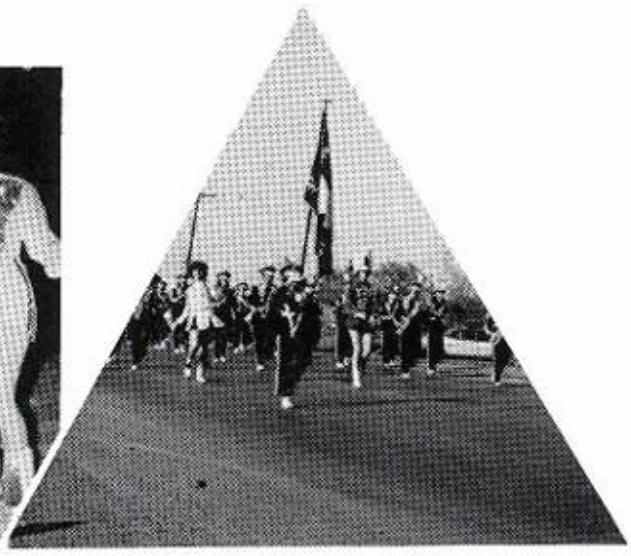

Band marches in
Lancaster parade

'64-'65

FIRST ROW: O. Kellogg, C. Philips, SECOND ROW: S. Monk, B. Stevens, J. Kissel, M. Jistel, C. Polley, F. Webber, B. Conner, K. Fitzhugh, S. Lenamond, G. Brown, J. Gressett, T. Blanton, M. Kemp, J. Thomas, D. Kellogg, D. Goodwin, I. Allstadt, THIRD ROW: G. Gladney, S. Branhan, S. Cartwright, J. Winn, T. Miller, D. Epperson, B. Long, M. Thomas, L. Culter, Mr. Patterson.

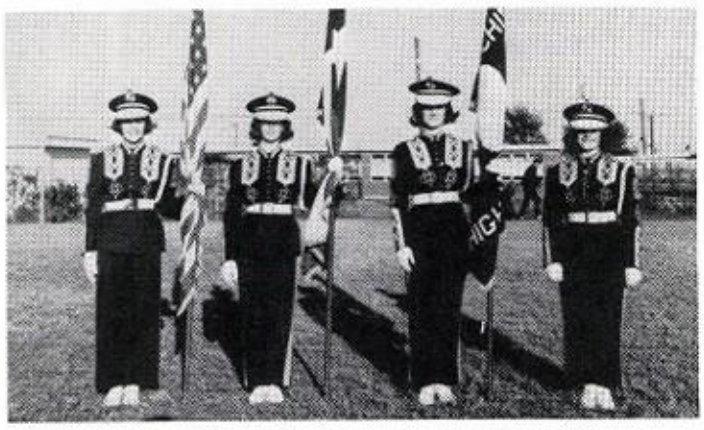

FLAGBEARERS: L. Burk, O. Kellogg, M. Jistel, B. Conner.

OFFICERS:
I. Allstadt, B. Nash, S. Terrell, J. Southerland, L. Culter, C. Moore.

Drill Team

FIRST ROW: Sharyn C., Linda H., Linda P.; SECOND ROW: Linda A., Sharon S., Bobbye S., Shelba T.; THIRD ROW: Vickie W., Pat B., Izora G., Dianne G., Pat M., Pat T.; FOURTH ROW: Brenda B., Patricia F., Romona D., Linda H., Joyce L., Janey P.; FIFTH ROW: Sharon M., Beverly F., Karen G., Linda D., Sue W.; SIXTH ROW: Donna C., Sandra W., Sharon D., Eileen N., Linda B., Peggy S.; SEVENTH ROW: Dianne W., Ann H., Brenda M., Nancy M., Carole C.; EIGHTH ROW: Virgina K., Wanda H., Sandra R., Lana N., Nancy D., Debra S.

Bluebells Led by Experienced Officers

CO-CAPTAIN:
Sharyn Cooper

CO-CAPTAIN:
Linda Piland

CAPTAIN:
Linda Harrison

LIEUTENANTS: Linda A., Sharon S., Bobbye S., Shelba T.,

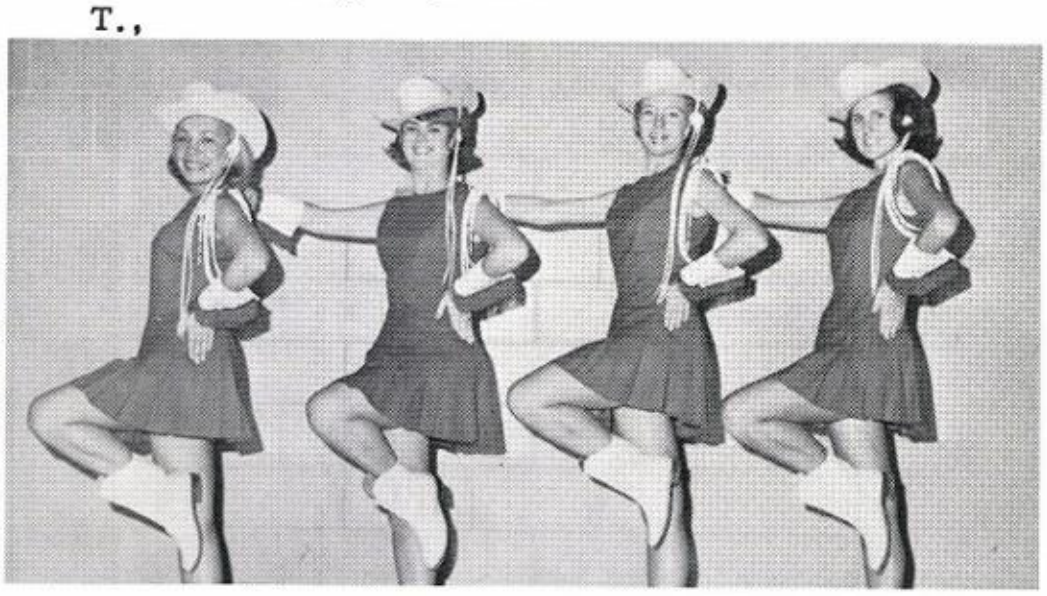

Drill Team Caught Off Guard

MANAGERS: L. Hinton, G. DuRoss
Sponsor: Mrs. Koonce

Drill team lines up for Homecoming.

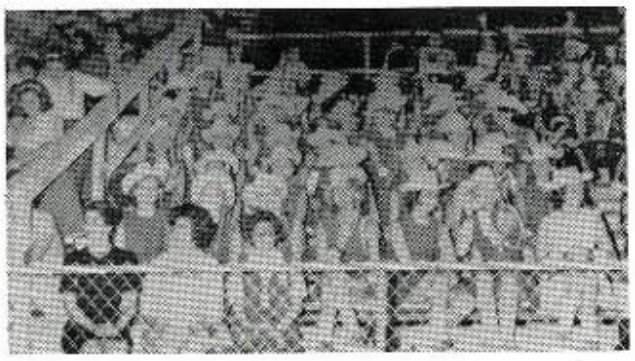

Eagles cheered on by "Bluebelles"

Officers really swing at Pep Rally.

No drill team can match the "Bluebelles" of W.H.

"Smile, Practice makes perfect."

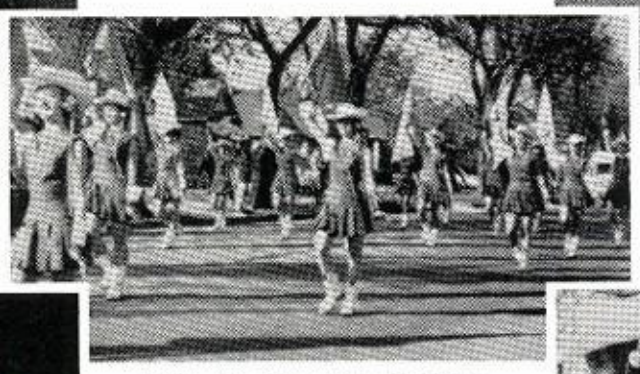

"Bluebelles" look blue in Lancaster parade.

Oh! No! Not another one! (Them not us)

"Drill team warms up before Parade."

Office Assistants

SEATED: S. Gray, Mrs. Ringo. STANDING: P. Lewis, J. Southerland, B. McCarter, B. Swaim, N. Dillard, G. Gladney.

Librarians

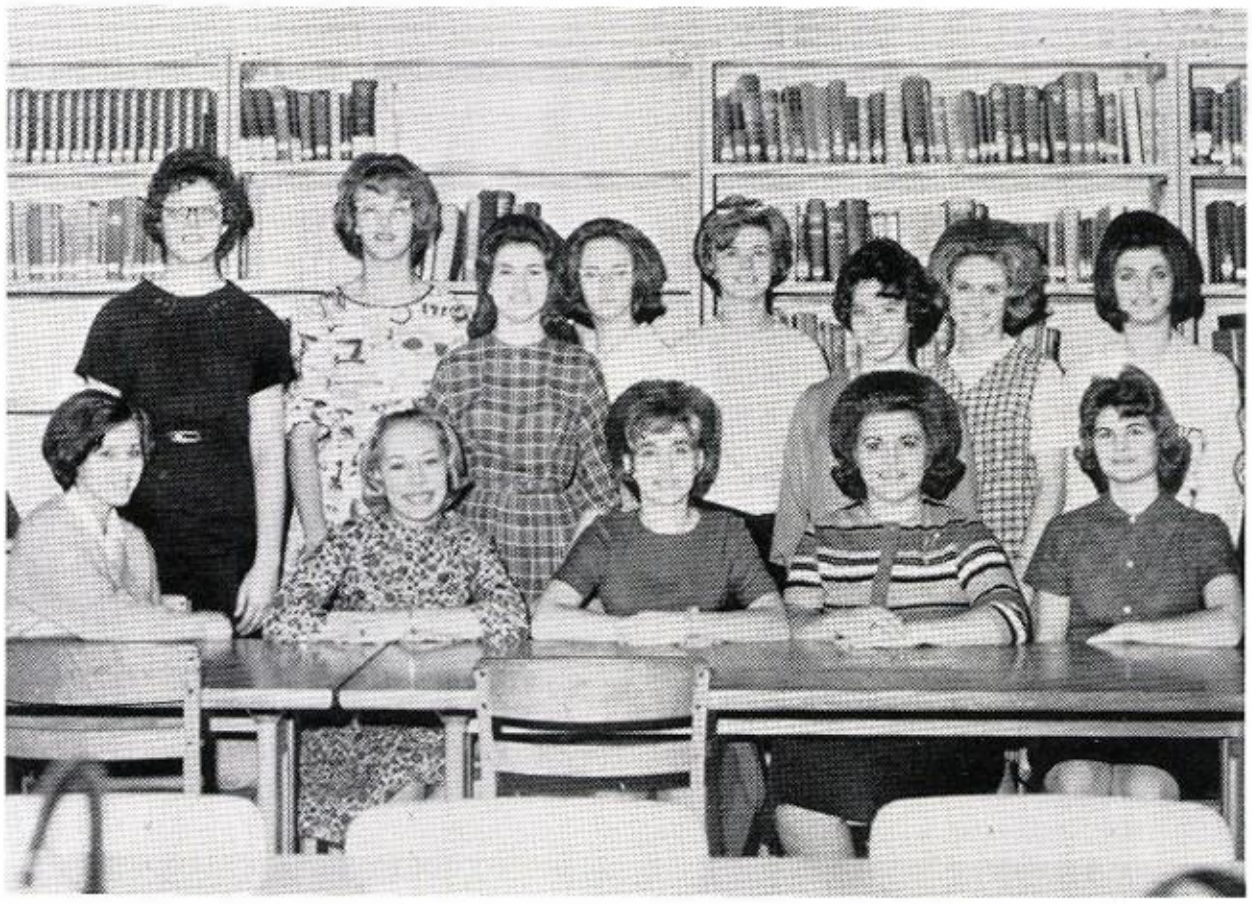

SEATED: R. Westmoreland, L. Ayres, L. Piland, S. Terrell, S. Gray; STANDING: P. Bonds, D. Warren, R. DuRoss, M. Fitzgerald, Mrs. Neely, G. Bennet, B. Vrba, M. Jistel.

Annual Staff

This is just one of the few days of freedom from work!

This is when the staff worked.

Editor - L. Cartwright and Sponsor - Miss Dyer

Junior High Editor - Anna Rawlings

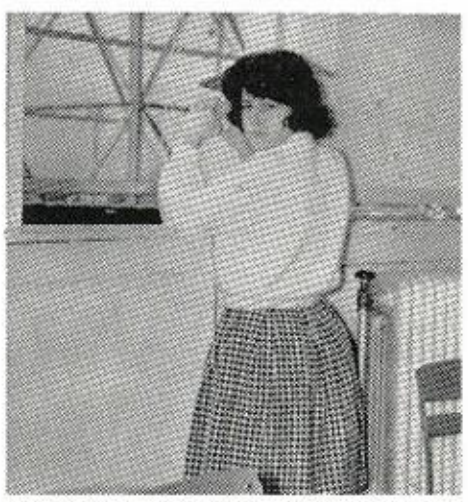

Anna's actually working!

Photographer - Thomas Dugger

This is when the annual staff didn't work.

Judy and Juanita always worked hard, didn't they Linda?

Student Council

OFFICERS: L. Cartwright, Sec.; A. Allen, Pres.; J. Southerland, Treas.; Sponsor, Mrs. Duvall; C. Lee, Reporter; and B. Morris, Vice-Pres.

Presentation of crown for B. Hess, our Homecoming Queen.

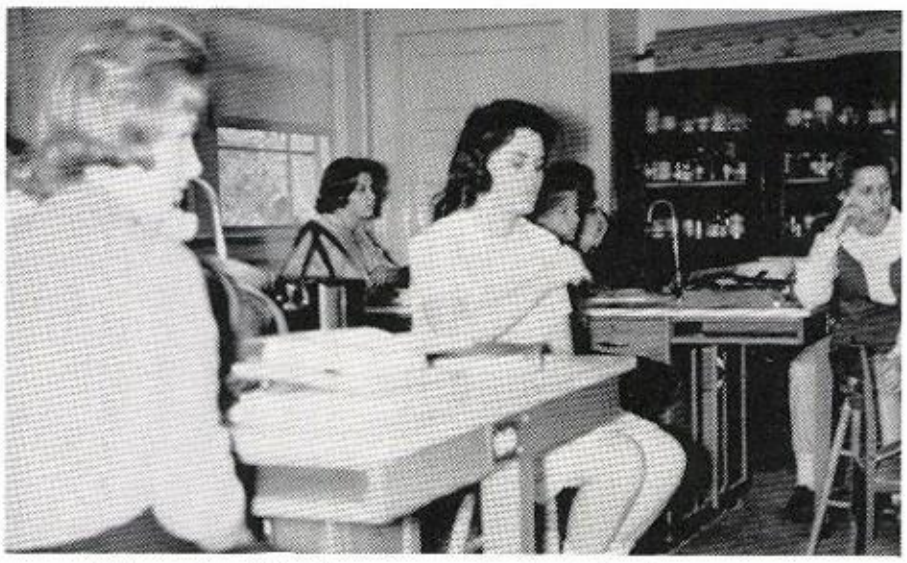

"Now don't tell us you also had boring meetings!!"

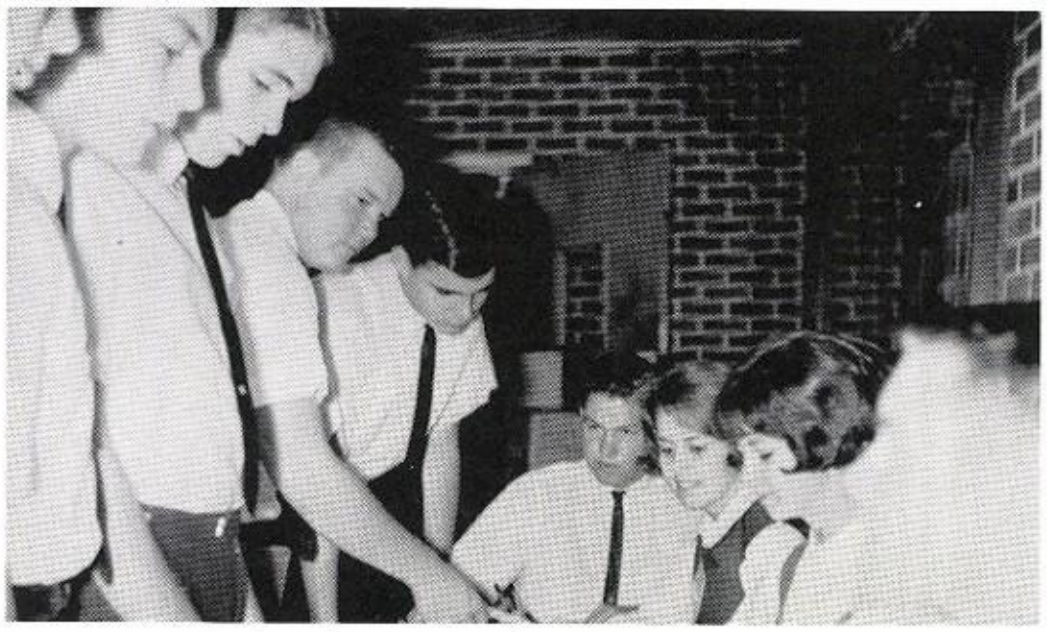

During the year Student Council sponsored many activities and one of the most interesting was the Student election for the President of the U.S.

Mr. Garner addressing the council.

National Honor Society

V.-Pres., Armon A.; Sponsor, Mrs. Duvall; Pres., Jimmy S.; Sec., Sharyn C.; and Treas., Linda P.

Electing officers is a very serious business.

Now this is really an organized meeting!

Elections are always full of suspense.

Three nominees for President wait for the results.

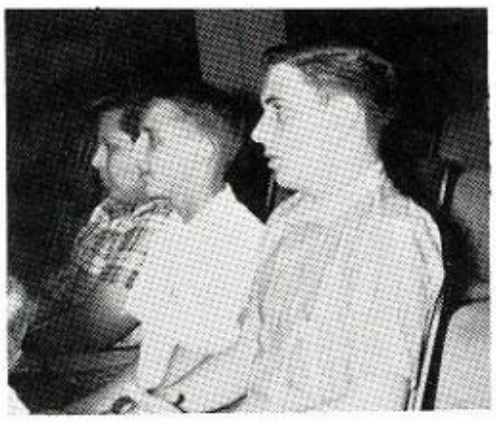

These boys are proud to be in NHS.

Nancy nominates her favorite candidate.

Future Teachers

OFFICERS: M. Toth, L. Hinton, B. Watford, Mrs. Hampton, P. Ennis, L. Simpson

The Duet Sings.

Boy! Look at the future teachers!

Members are kept busy.

Girls, what did you say you put in the punch?

This is a teacher's tea?

Working hard?

????????????????????????

Future Nurses

Sponsor, Mrs. Bassett;
President, G. Brown

Future Nurses have a float in Lancaster parade.

I protest!

Yes??????????

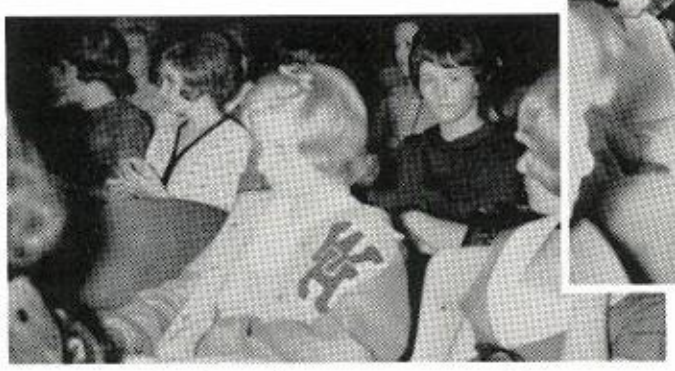

Carla enjoys arguments!

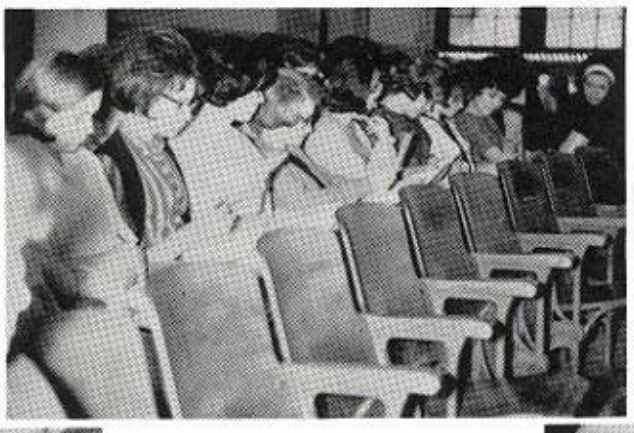

Interesting programs were held throughout the year.

Oh! That just burns me up!

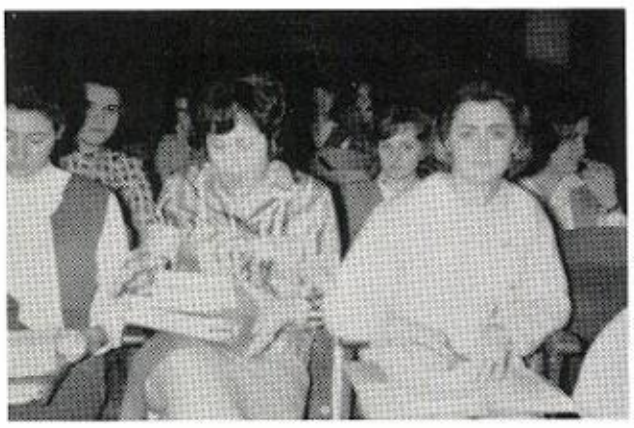

Anna's mouth is never closed.

F. H. A.

Installation of Officers

SPONSORS: Mrs. Reeves and Miss Cook.

"How is it, Kathy?"

F.H.A. OFFICERS: Pres. Joyce L.

F. H. A. Meeting

"Leave some for us, Mary!"

"It takes four to make a dress!"

"We use Ivory Liquid for our hands."

Future Farmers

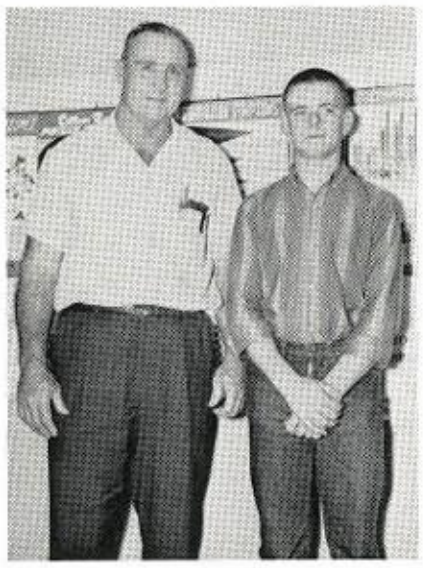

Sponsor, Mr. Moreland;
President, Donald Jistel.

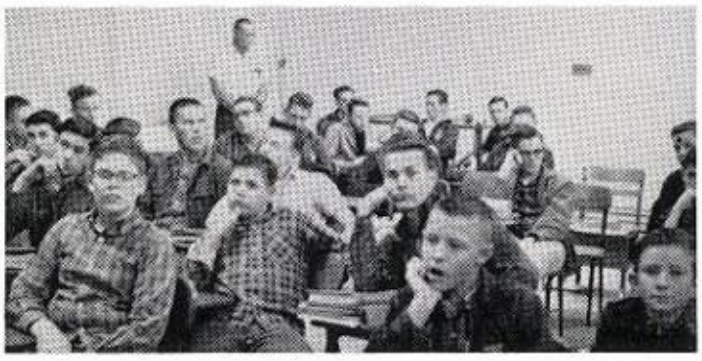

Meetings do get boring don't they?

These are Future Farmers?

Seems like they knew their picture
was being made.

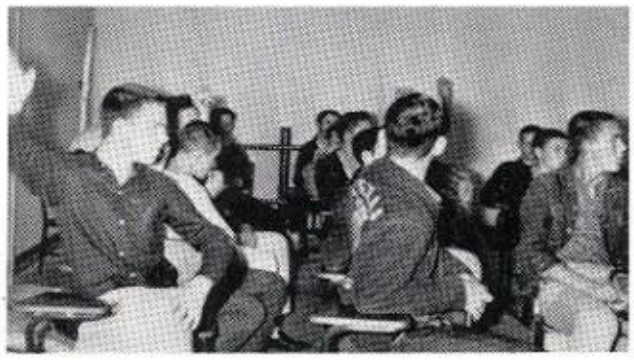

What's going on at the back?

Is that a look of disgust on
Mr. Moreland's face?

Such organized meetings!

Presentation of Chap-
ter Farmer pins.

Future Scientists?

SPONSORS: Mrs. Bassett and Mr. Rose

Connie, is this a posed picture?

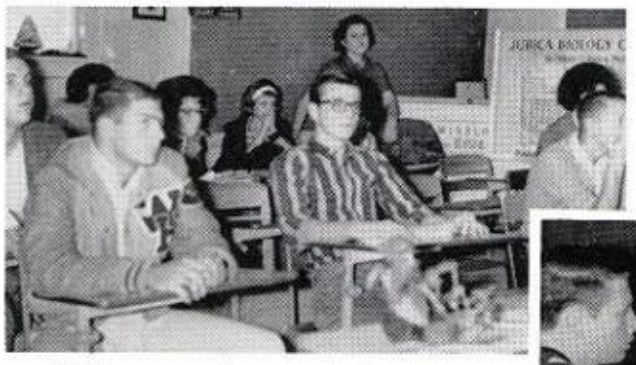

This meeting must be interesting.

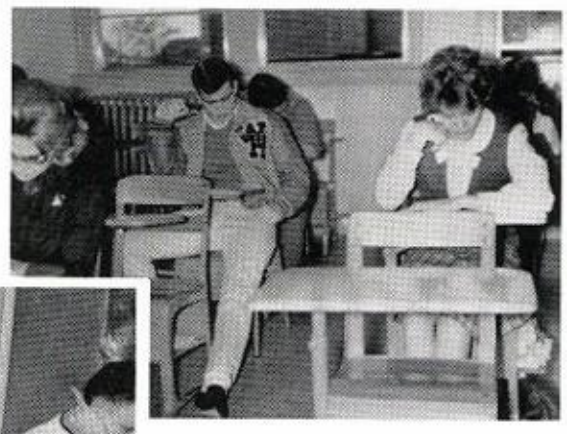

Curtis, we see you.

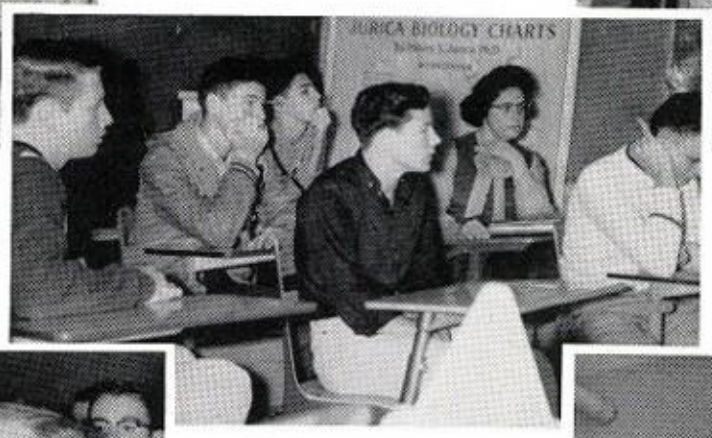

Third period always was dull!

The films shown by Mrs. Finley were very interesting.

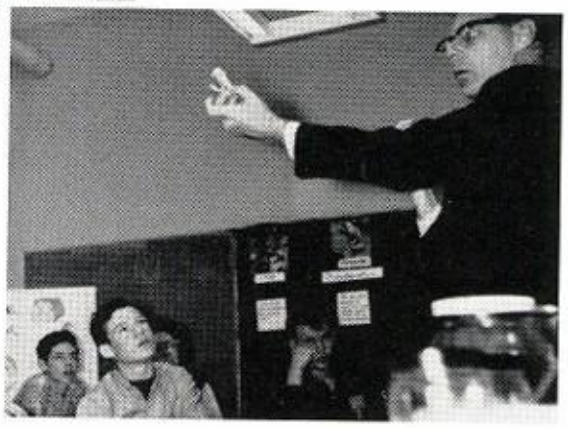

Dr. W. Stallcup gave an interesting talk for the Biology classes.

Betty L. always manages to be the center of everything!

Wonder if "Lucky" is as good in Physics as he is on the basketball court?

Spanish Club

Sponsor, Mrs. Douglas and President, Sandra Terrell

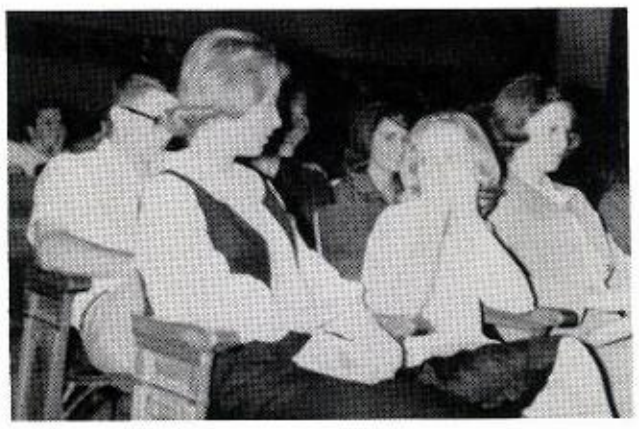

Vickie and her Kleenex again.

Wonder if she finally broke it?

Club members enjoy meeting

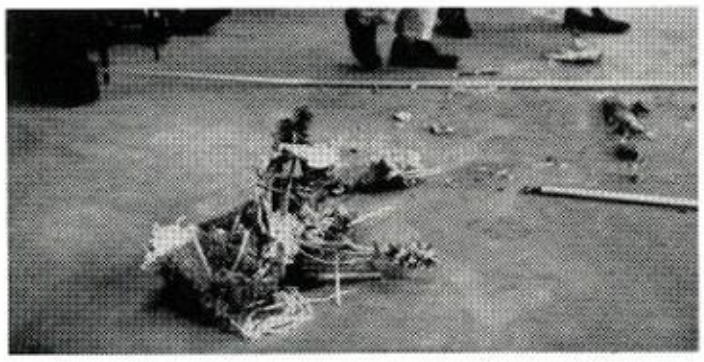

Looks like somebody "smashed" it good.

Singing Christmas Carols in Spanish

Mike enjoys singing.

Mrs. Douglas tries her luck.

College Prep Club

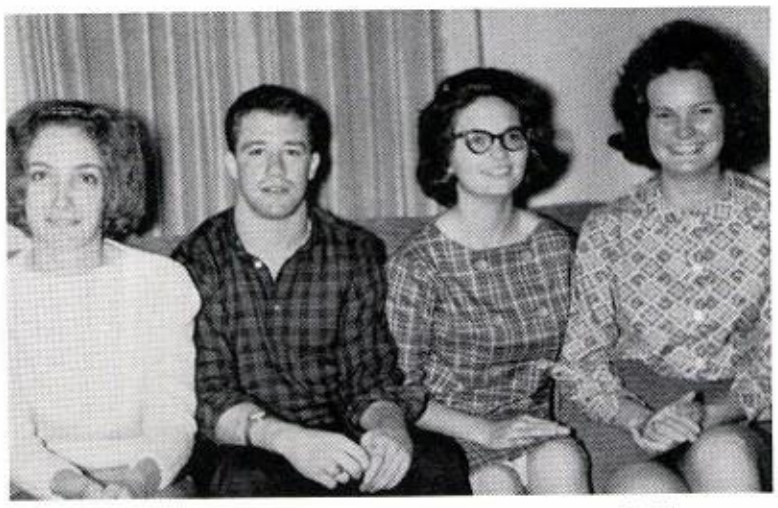

OFFICERS: N. Dillard, H. Hemphill, P. Ennis, S. Cooper

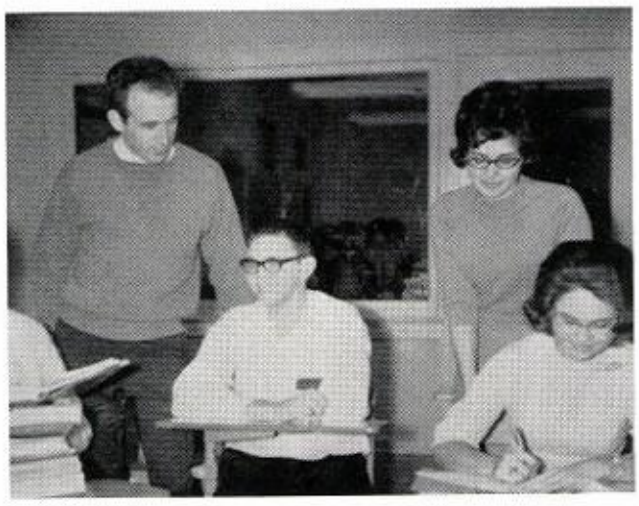

SPONSORS: Mr. Rose and Mrs. Israel.

This is a meeting!

Dogbrain?

Mrs. Rose on panel

Mr. Israel seems to be the center of attention.

Club before leaving for planetarium

These kids are going to college?

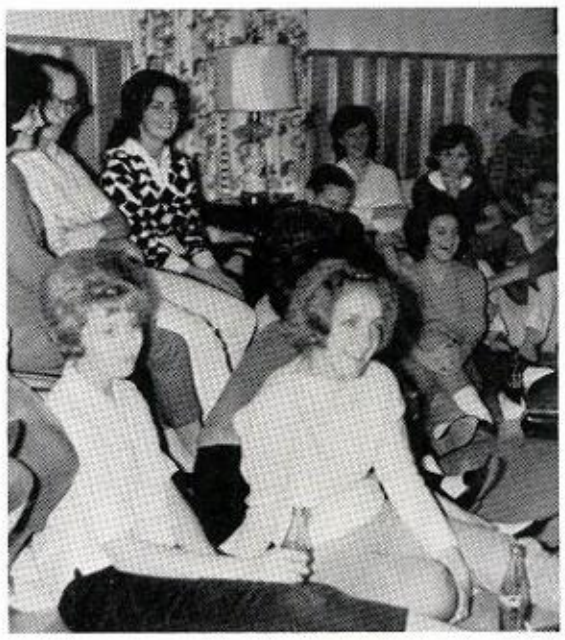

Senior Council

SEATED: B. Hess, B. Conner, Sec.; B. Swaim, P. Lewis, Treas.; S. Cooper, P. Ennis;
STANDING: B. Foster, K. Ernst, R. Ray, Pres.; L. Burk, L. Cutler, Reporter; V. Grace.

Miss Cook receives Christmas present from Seniors.

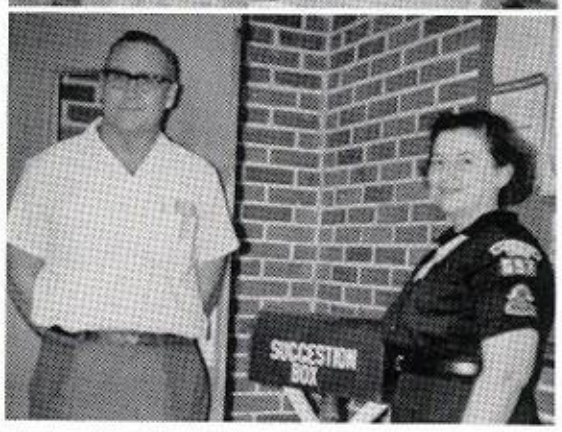

SENIOR SPONSORS:
Mr. Moreland and Mrs. Basnett

Junior Council

FIRST ROW: Sponsor - Mrs. Israel, L. Huff, P. Branson, S. Turner; SECOND ROW: L. Carroll, L. Neie, A. Rawlings; THIRD ROW: M. Coppinger, B. McCarter, L. Turner, Chairman - D. Youngblood.

Favorites

Most Likely to Succeed

ARMON ALLEN PEGGY ENNIS

Best All Around

VONNY GRACE PAT LEWIS

Most Beautiful
Most Handsome
BARBARA HESS
BILL MIARS

Most Popular

DONNA RUSSELL BILL MORRIS

Homecoming 1964

The 1964 Homecoming Queen was Miss Barbara Hess. This year six girls were chosen from the Junior class and six girls from the Senior class, and from these the Student Body chose Barbara. To the left Barbara is being presented Red Roses by Mr. David Davis, the Co-Chairman of the Ex-Students Association. Below she is being driven around the field in a car furnished through the courtesy of Fred Oakley Motors. Mr. Sandy Jones was the driver and Mr. Burl Foster was Barbara's escort.

Barbara has been Football Sweetheart, FFA Sweetheart, Usherette for both the Junior and Senior Plays, and is now on the Titches Teen Board and the McCall's Fashion Teen Board.

Later in the year, Barbara was presented a tiara by the Student Council to keep as a personal possession.

First runner-up was Miss Donna Russell, escorted by Mr. Vonny Grace. Second runner-up was Miss Margaret Jistel, escorted by Mr. Nathan Steward.

Nominees and Escorts

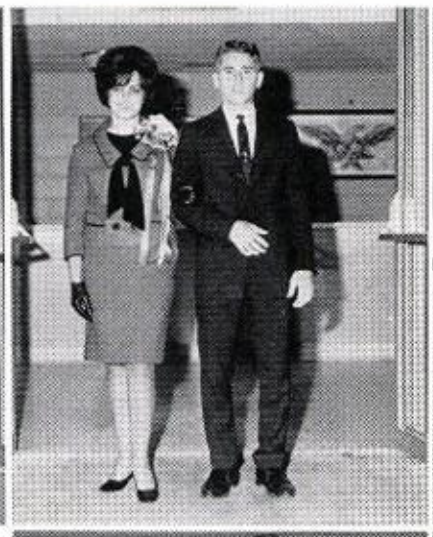

Miss L. Harrison, escorted by Mr. R. Holden.

Miss J. Holbert, escorted by Mr. S. French.

Miss P. Lewis, escorted by Mr. K. Ernst.

Miss B. Latham, escorted by Mr. Coppinger.

Miss S. Marley, escorted by Mr. R. Poarch.

Miss C. Moore, escorted by Mr. K. Horton.

Miss P. Moore, escorted by Mr. R. Hall.

Miss L. Piland, escorted by Mr. L. Fitzhugh.

Miss B. Vrba, escorted by Mr. D. Youngblood

Nominee's display posters on Breezeway bulletin board.

Who's Who

ARMON ALLEN and LINDA AYERS
Scholastic Excellence

Each year the W-H faculty selects the Who's Who. This year they have chosen the outstanding students in three different categories. They are for Scholastic Excellence, Extracurricular Excellence, and for General Excellence --both in scholastic and extracurricular.

LINDA HARRISON, BILL MORRIS, and CONNIE MOORE--Extracurricular Excellence

JOHN HEMPHILL and JIMMI SOUTHERLAND
General Excellence

Activities

SENIOR CLASS

PRESENTS

"THE GROOM SAID NO"

Mrs. Inez Cameron - Linda Harrison

Patty Cameron - Linda Burk

Virgie Cameron - Sheron Swaggerty

Steve Cameron - Gary Edwards

Mr. Will Cameron - Keith Ernst

Mrs. Sorenson - Sandra Terrell

Willie Williams - Bill Hart

Mary Alice Smith - Janice Kissell

Clara Curtis - Sharyn Cooper

Lt. Shirley Anderson - Nancy Dillard

Ed Smith - Troy Pittmon

Ushers and Usheretts for the evening were J. Southerland, J. Hemphill, V. Grace, and B. Hess.

Sponsor and Student Director: Miss Lucille Cook and L. Ayers.

"You've got to make him do it, Will. You've just got to make him do it."

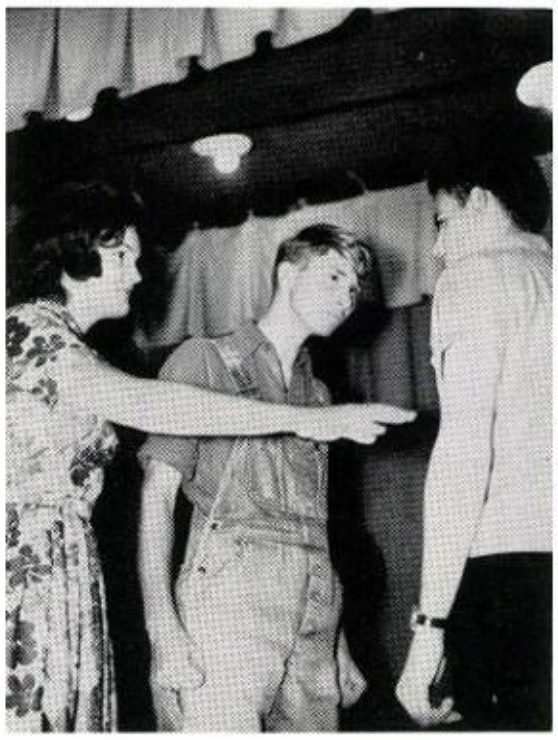

"I can't stand the humiliation of not being married . . . . go on tell him about my good looks."

"Meanwhile I'll spread the good news!"

"Go on, Steve, close your eyes."

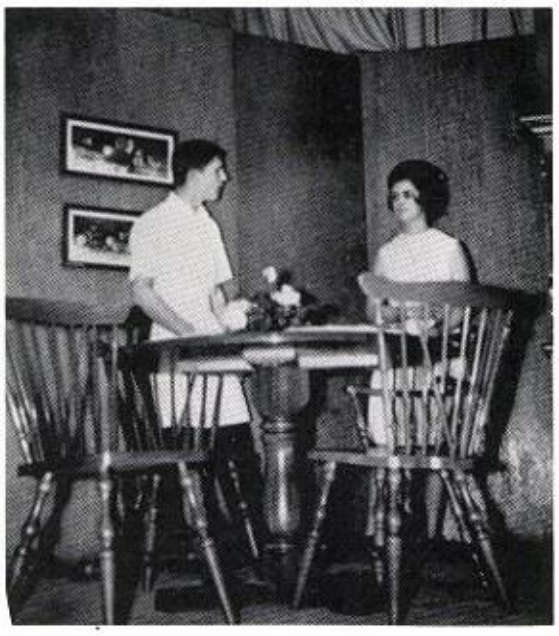

"You stop your yelling at me Willie Williams; I'm not taking orders from you."

"Well, maybe so, but Hortense Johnson never, never-- woulda got a man if she hadn't gone to work."

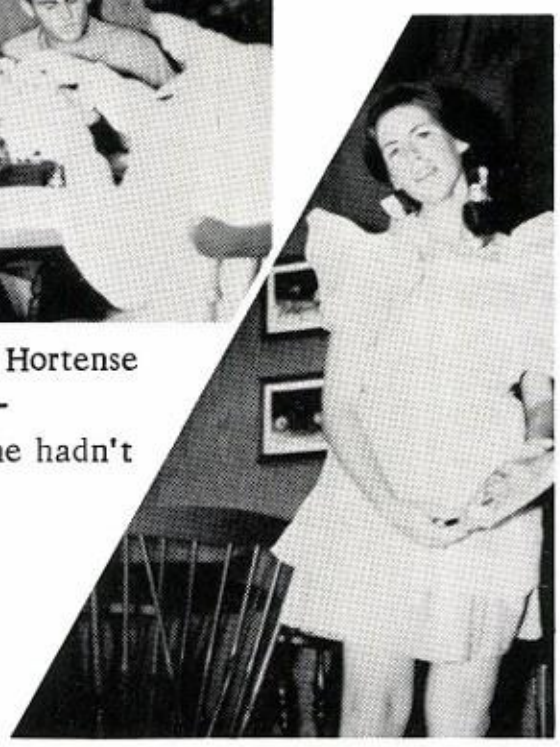

"It seems awful funny to me how a yellow cat could have black kittens."

NIGHT OF JANUARY 16TH
PRESENTED BY
JUNIOR CLASS

Prison Matron - Mary Ann Kemp
Bailiff - James Watford
Judge Heath - Thomas Dugger
District Attorney Flint - Leroy Adams
His Secretary - Helen Hice
Defense Attorney Stevens - Donald Youngblood
His Secretary - Irene Weaver
Clerk of the Court - Robert Poarch
Karen Andre - Barbara Vrba
Dr. Kirkland - Curtis Lee
Mrs. John Hutchins - Pat Branson
Homer Van Fleet - Jerry Selmon
Elmer Sweeney - David Lee
Nancy Lee Faulkner - Linda Piland
Magda Svenson - Linda Huff
John Graham Whitfield - Mike Coppinger
Jane Chandler - Michelle Fitzgerald
Sigurd Jungquist - Garner Sooter
Larry Regan - Paul Barber
Roberta Van Rensselaer - Connie Moore
Stenographer - Gladys DuRoss
Policeman; 2nd Policeman; Court Attendant - - - - - - - - - - - - - - Major Hammett
Weldon Horton

On April 2, 1965, the junior class presented an unusual play. The action took place in a court room and the jury, pictured below, was chosen at the start of the trial from the audience. The juniors had a big turn out and everyone enjoyed the play. Mrs. Bill Isreal was sponsor, Karen Garrett was student director, and Bobby McCord was stage manager.

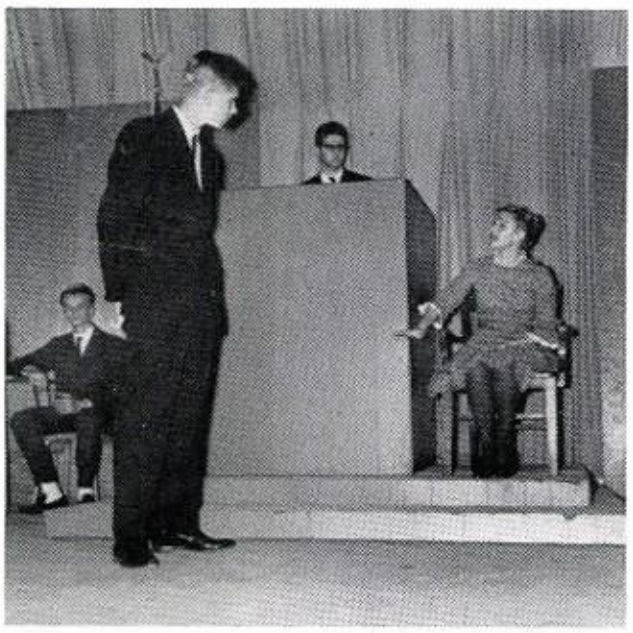

"It's 'Miss' Svenson, if you please."

"Yes, Suh! That's right. I seen it with my own eyes."

"One of us is lying and we both know who it is."

"My daughter was not the least jealous of Miss Andre."

"I'm a terpsichorean."

"He's alive. I know he's alive."

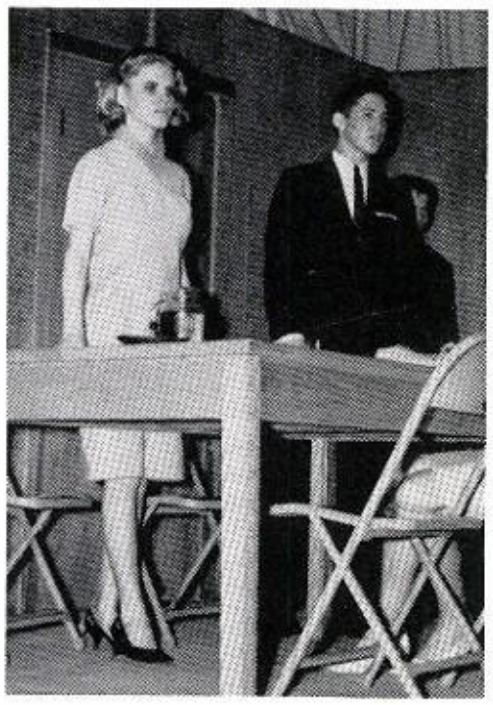

"NOT GUILTY"

"I always takes me time to nourish myself every four hours."

W. H. Students Rank High in

"The Overtones" was presented by B. Swaim, N. Dillard, L. Ayers, and L. Harrison. Miss Shaw was director and S. Swaggerty and L. Piland helped.

One Act Play

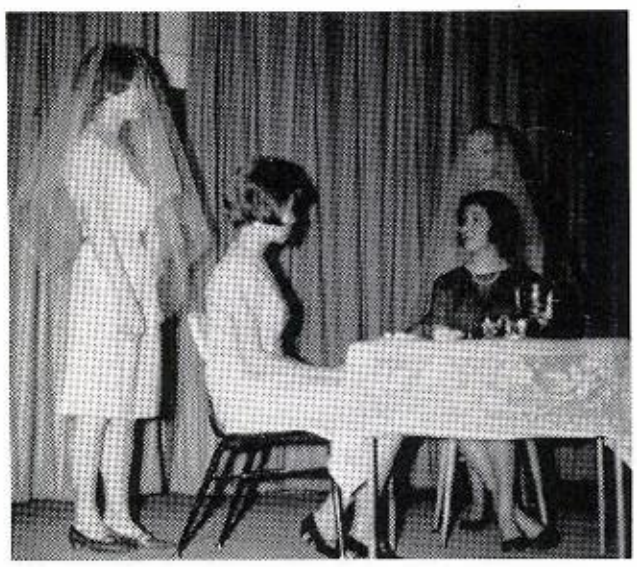

Tense moment in one-act play

Conversation between inner-self and outer-self.

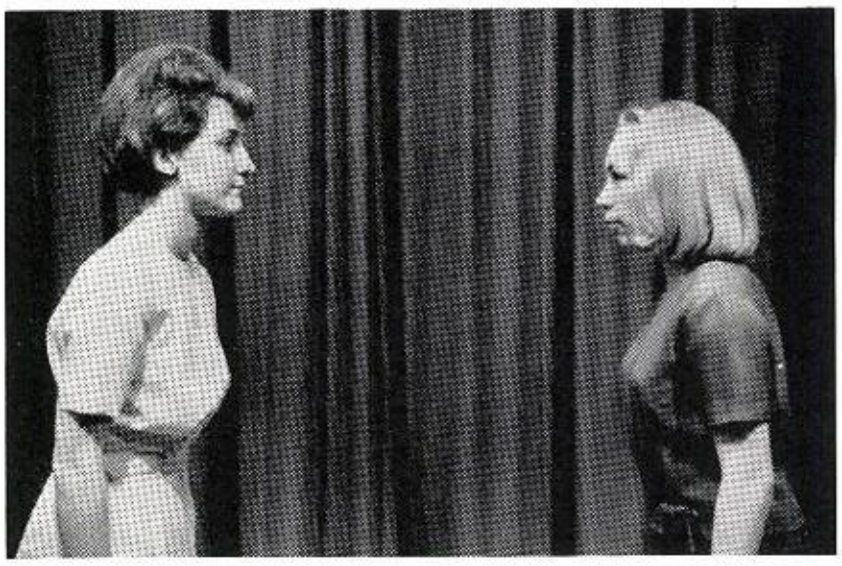

The inner-selves reveal themselves.

The boys pictured at left represented W-H at District in volleyball. They came home with the district trophy, much to everyone's pleasure. These boys, along with their coach, Mr. Tyler, deserve great credit.

Interscholastic League

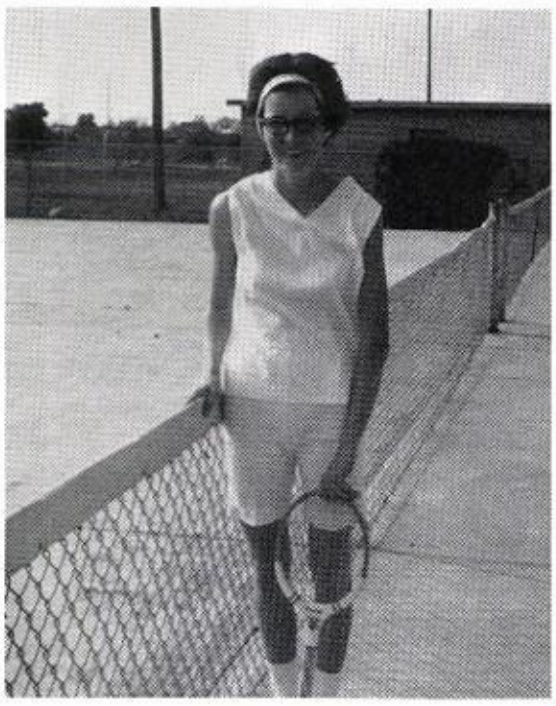

G. Duross represented W. H. in tennis.

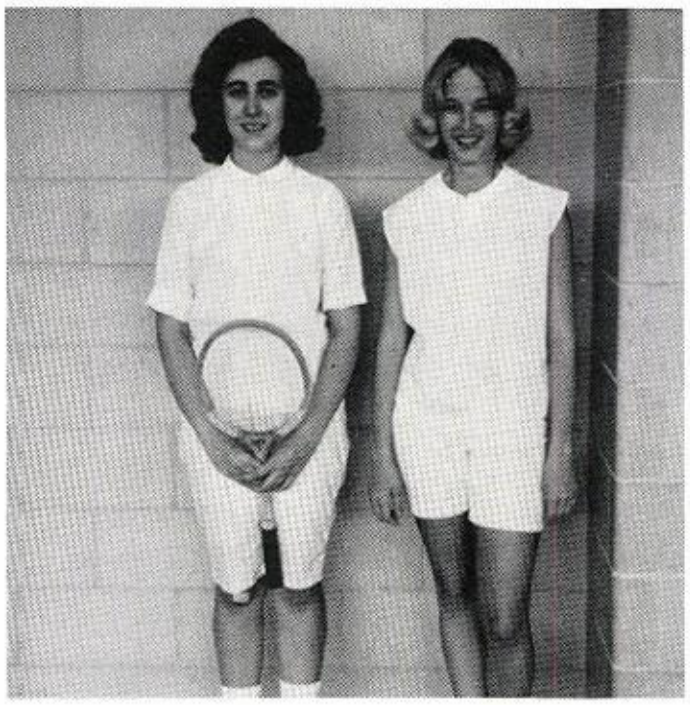

L. Simpson and P. Garner won second place in district play for tennis doubles.

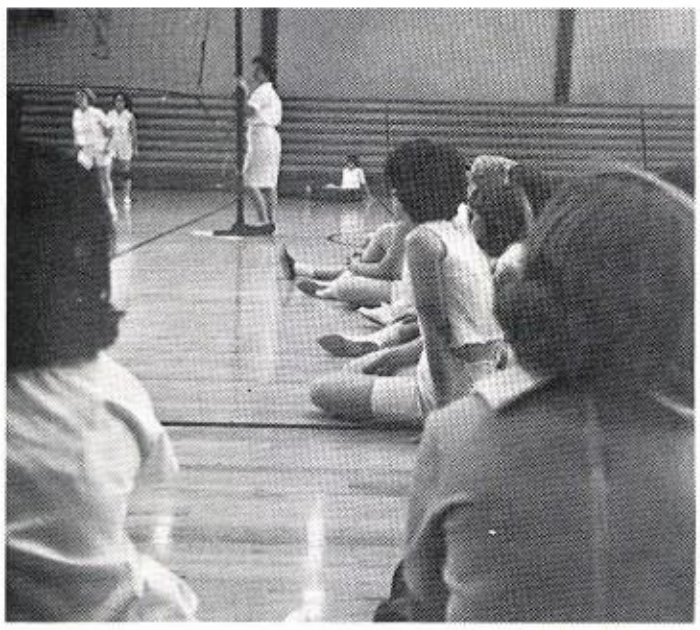

W. H. girls' volleyball team at work.

L. to R. G. Bennet, J. Vines, J. Shelton, S. Rush, L. Rush, G. DuRoss, J. Ashford, L. DuRoss

"B" Team

Volleyball

Speech Class and

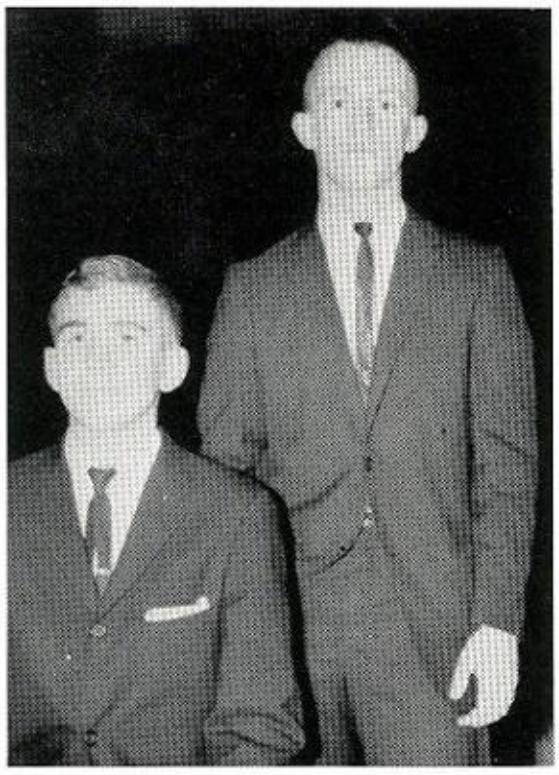

Narrator: Bill Morris
Pianist: Tim Roddam

Asst. Director: Miss Shaw
Lighting: V. Jones, T. Pittmon, G. Fields.

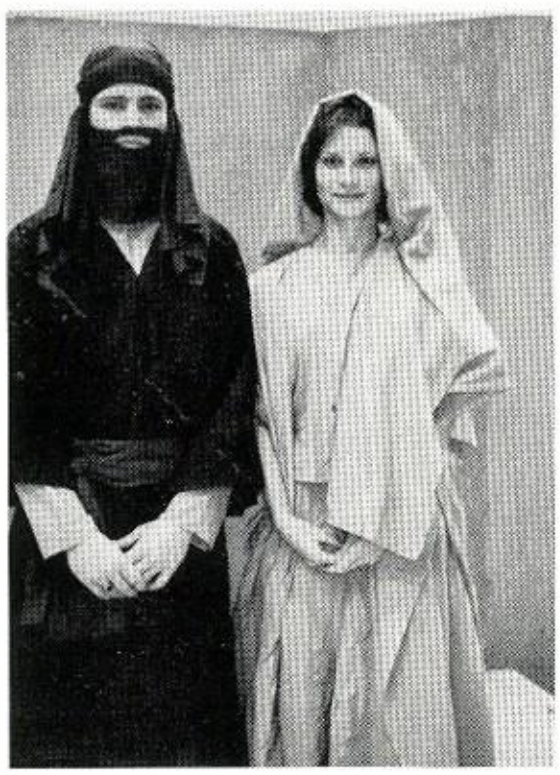

Mary and Joseph played by B. Foster and W. Hogue

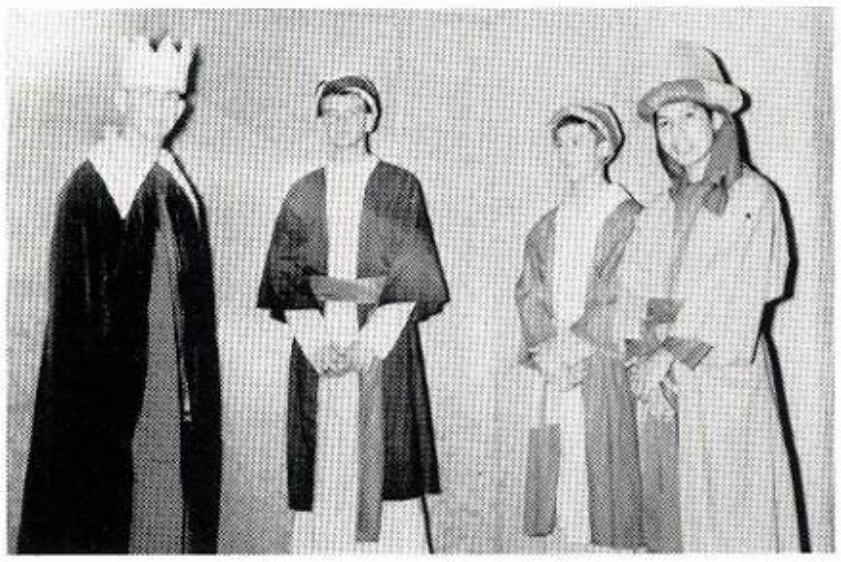

Wisemen: H. Massey, N. Stewart, J. East, and R. Rosales.

This is what it was like before the pageant!

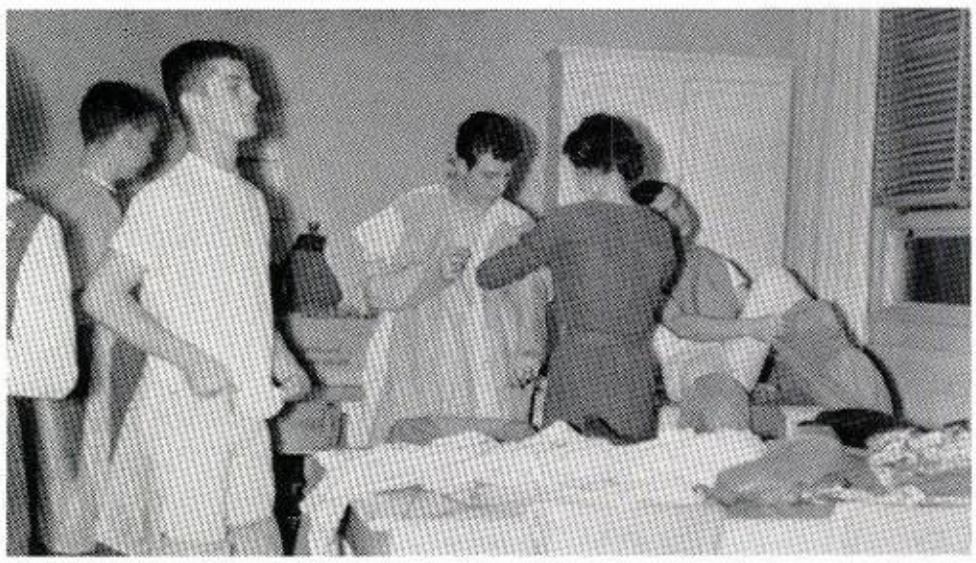

Chorus Present Cantata

Shepherds: J. Sikes, C. Fails

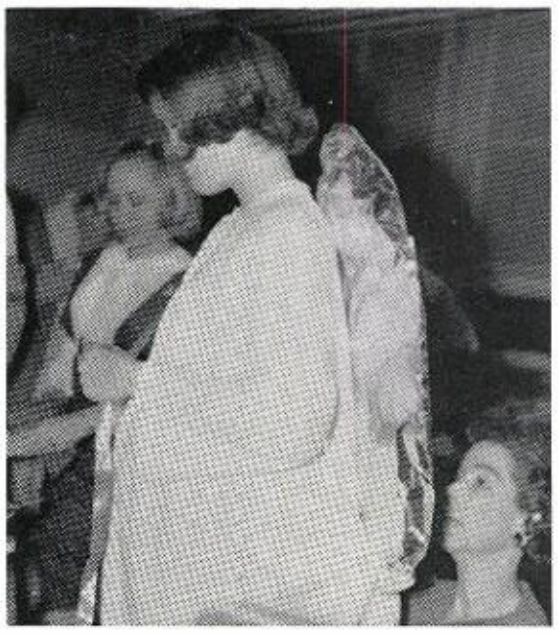

B. Hess needs help in putting on her wings.

Music Provided by High School, Jr. High, and Grade School

The night of the "Cantata" proved to be one of the best ever. Part of this was due to the music that was provided by W-H students under the direction of William Patterson. The long hard hours of practice put in by the students paid off.

Assemblies Add to the

Mr. Salom Rizk presents a copy of his book to Mrs. Neely, librarian.

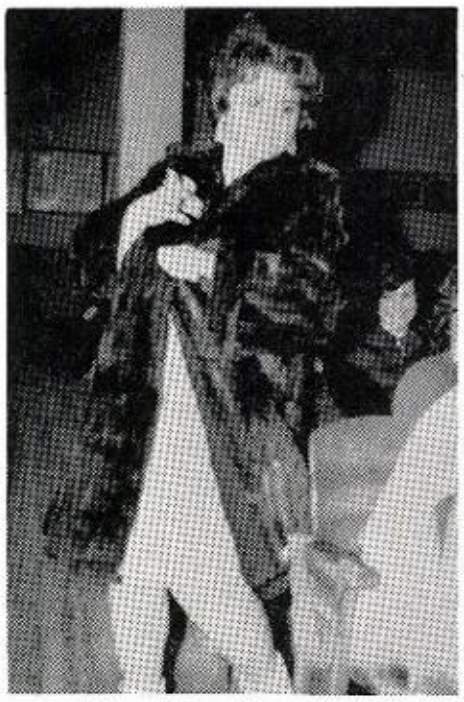

Miss "Candy Barr" of W.H.

Safe driving was strongly urged by this visitor.

Mr. Paul Sibienman gave advice on drinking.

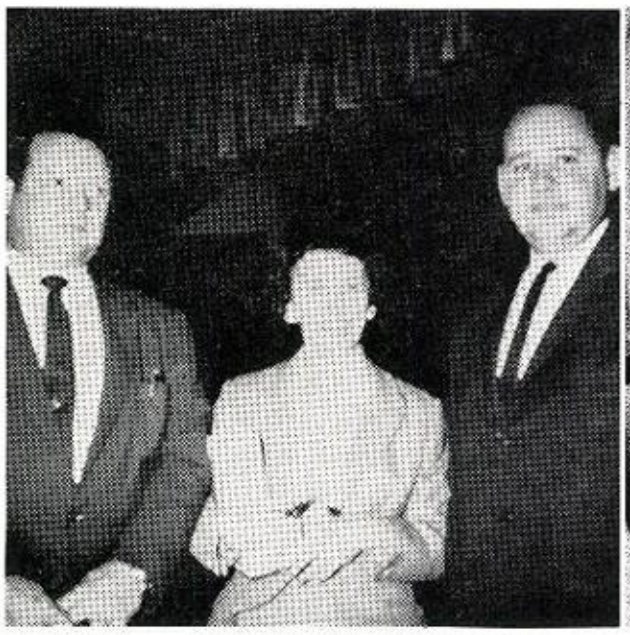

Officer MacDonald gave W.H. a vivid account of what really happened.

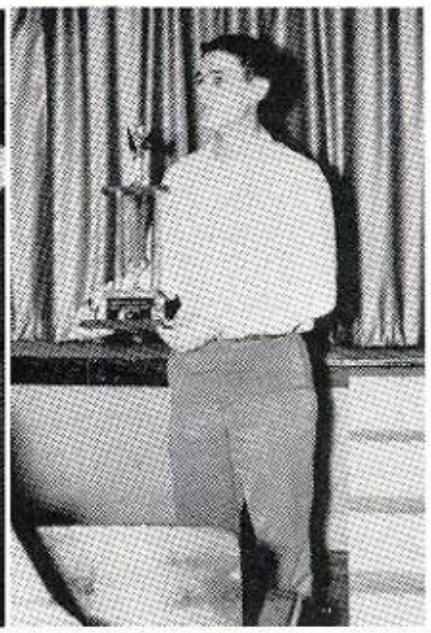

Another trophy for W.H.

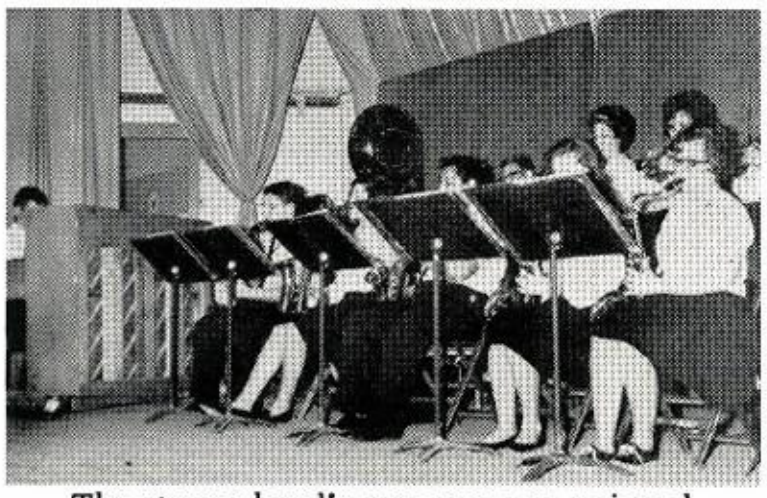

The stange band's program was enjoyed by all students.

As always the members of the chorus put on an entertaining Christmas assembly.

Enjoyment of School Life

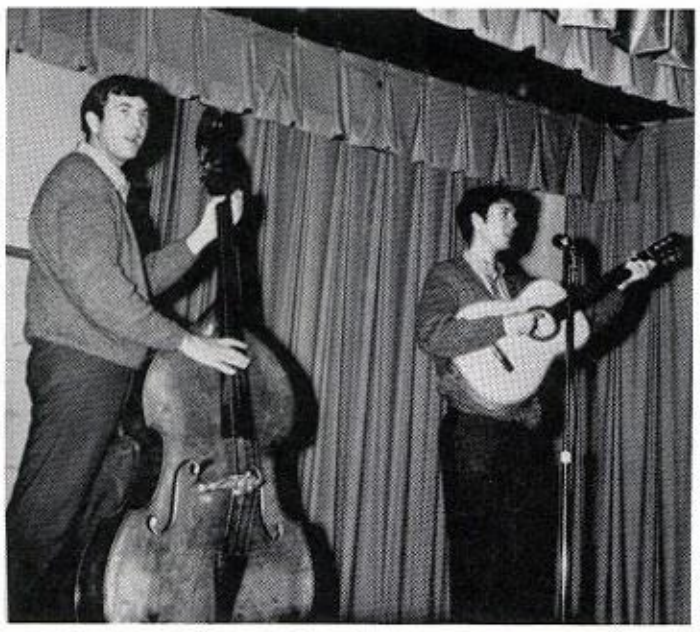

From Mike and John we heard folk songs, both popular and old favorites.

Richard and Kenneth in play put on by Spanish Club

Cheerleader tryouts were both sad and happy. But all agree, W.H. can be proud.

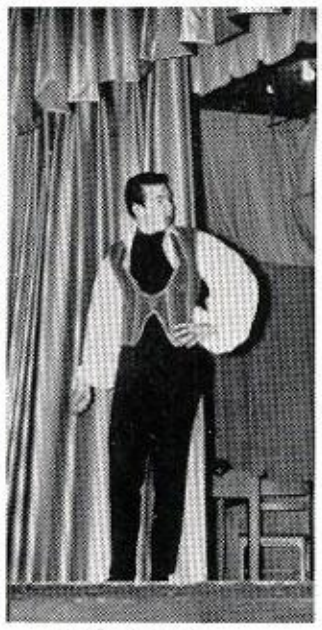

"This was Shakespeare?"

They're a long way from Liverpool!!!

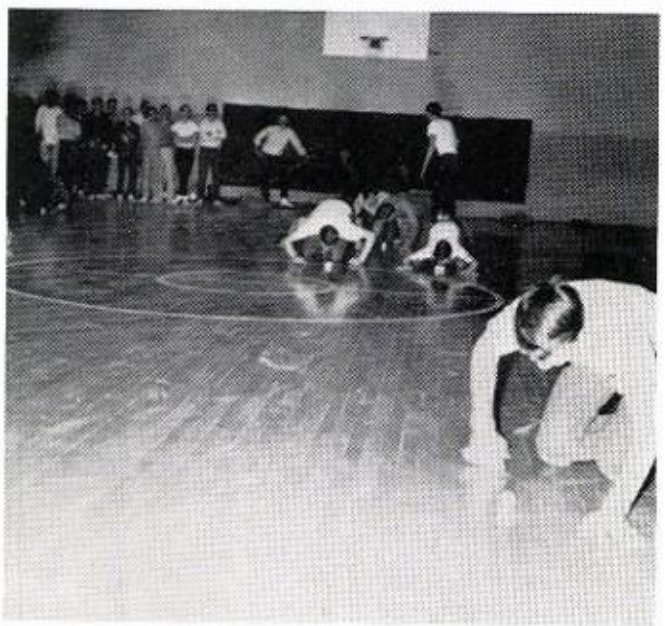

F.F.A. rolls aggs for assembly.

A style show was put on by the F.T.A. and F.H.A.; W.H. coeds were models.

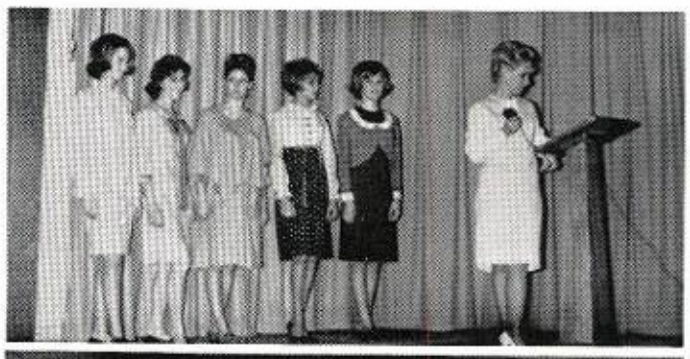

The pep rally for the basketball game proved to be too much for Elwatha.

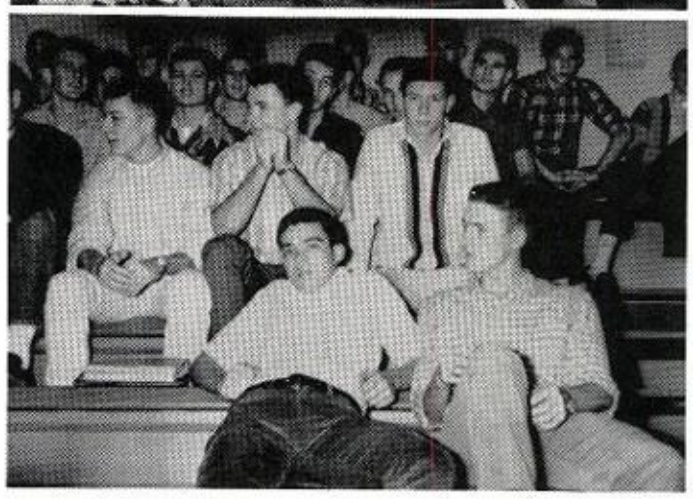

Candid Snapshots Reveal

Wish we knew what was in that cup of coffee?

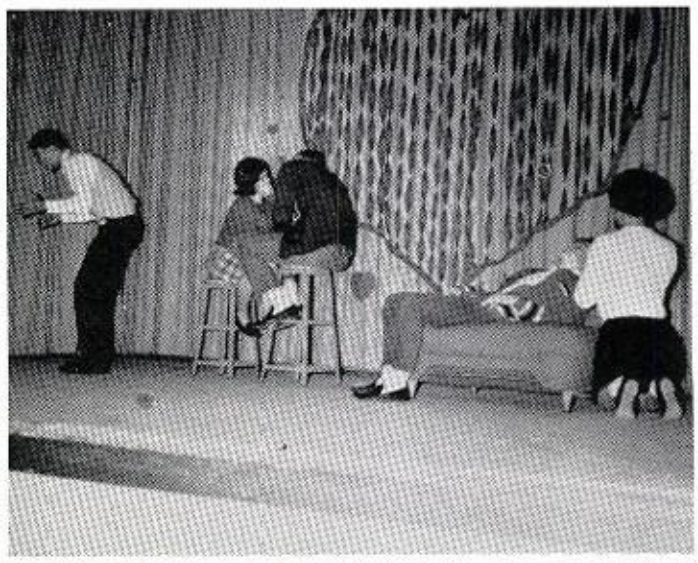

"Love makes the world go round." So they say.

Entertainment is always good when the "Singing Seniors" perform.

Didn't know we had any Angels at W.H.

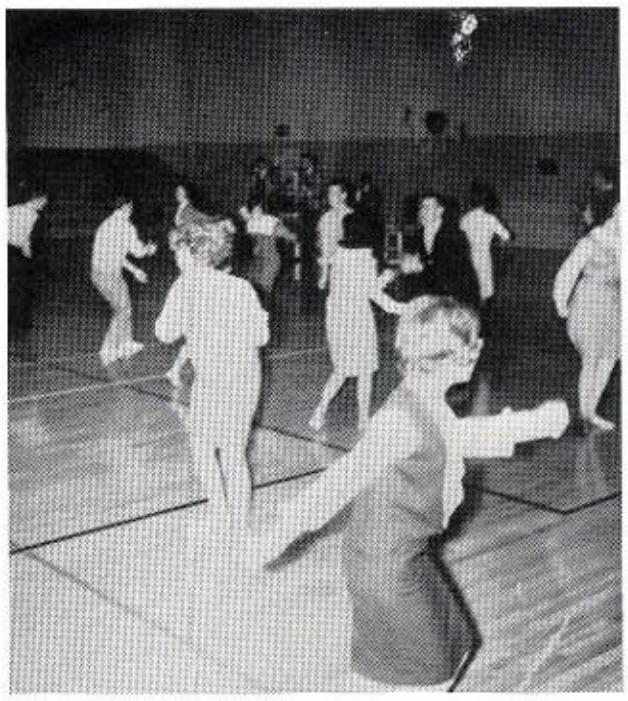

Dancing isn't what it used to be.

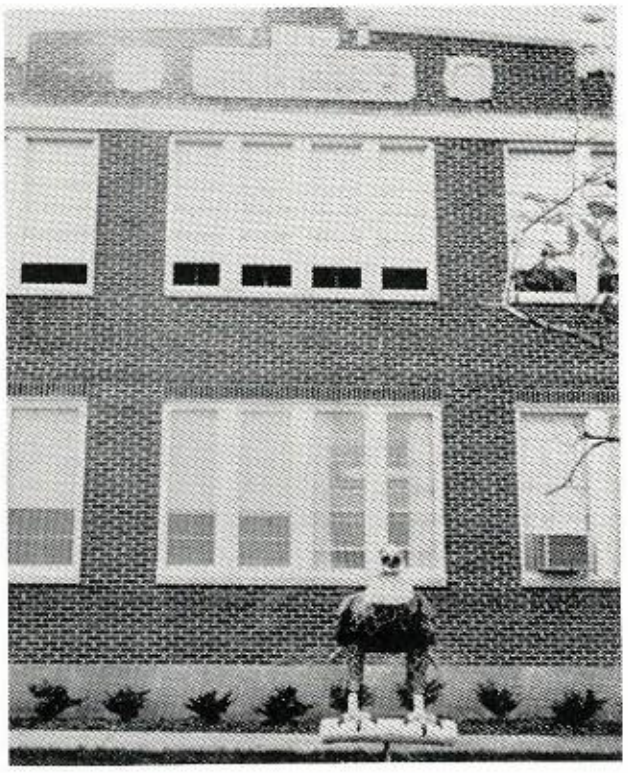

The "Eagle" watches over W.H.

Why, Miss Shaw can grade her speech class reports with her eyes closed.

More Than Meets the Eye

Band members look great--sound, wellllllllllllll.

Homecoming is always enjoyed.

These cheerleaders have so much energy.

W.H. invades the Fair Park.

P. Lewis never has her mouth closed.

Who's head is full of straw?

Drill team marches in parades and performs at games.

"CENSORED"

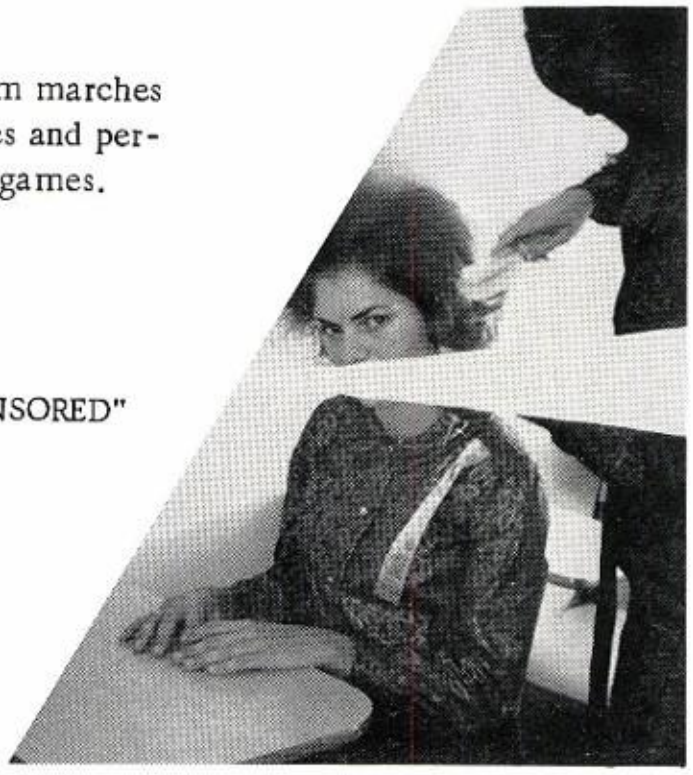

That Was the

April-26-30

Monday-Hawaiian Day/Luau
Tuesday-Sr. Trip/Dude Ranch
Wednesday-FTA Breakfast and Turn About Day
Thursday-Cedar Canyon
Friday-Junior/Senior Prom

Have you ever seen any lovelier Hawaiians?

Even Hawaiians have to study once in a while.

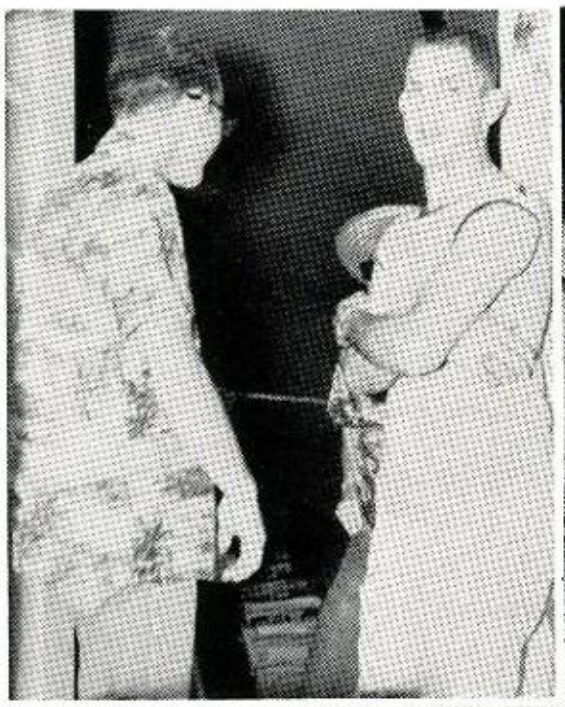

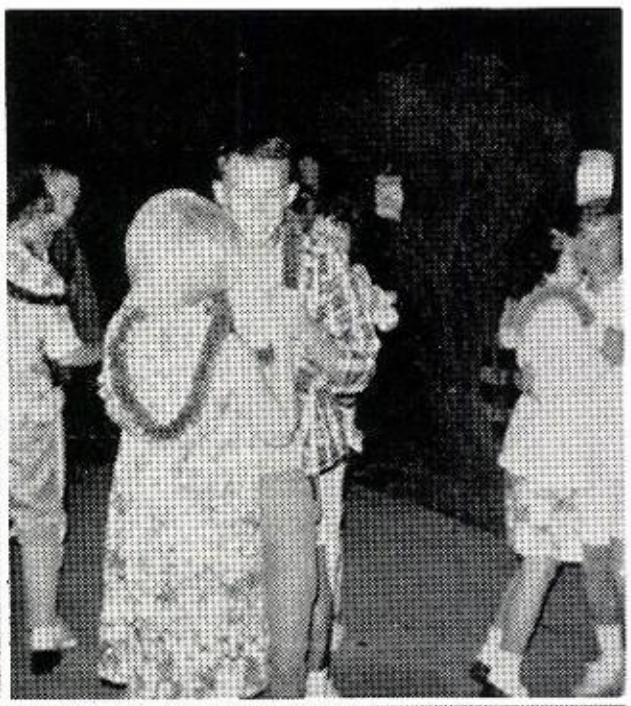

The Luau proved a great success. The "Cavemen" played for entertainment and the Seniors danced all night long.

Hawaiian Day was fun for all the Seniors. W-H really brightened up on that day. Along about homeroom, everyone was really beat!

Week That Was

On Tuesday, the 27th, the Seniors headed for Austin Patio Dude Ranch for a gloriously - spent day. Everything imaginable was out there. Swimming, horseback riding, paddle boats, fishing, hikes?????, and dancing. Everyone came home tired but very happy.

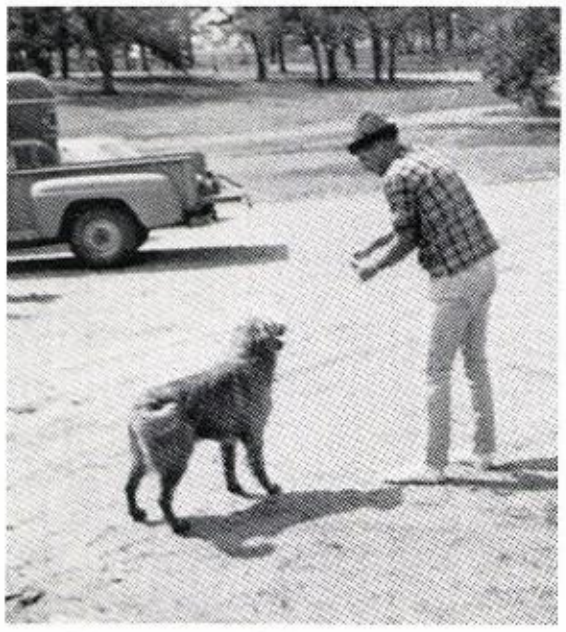

Donny couldn't seem to stay on a horse, so he tried to teach an "old" dog "new" tricks.

THE FOOD WAS GREAT!!

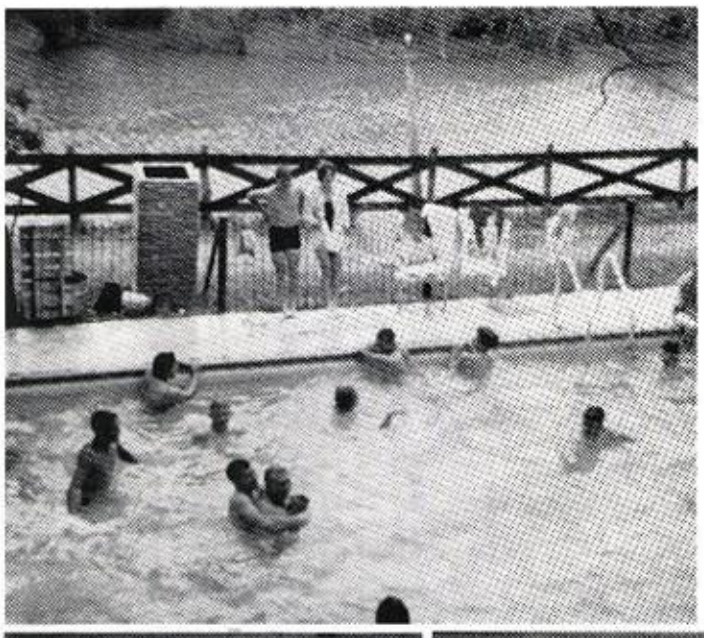

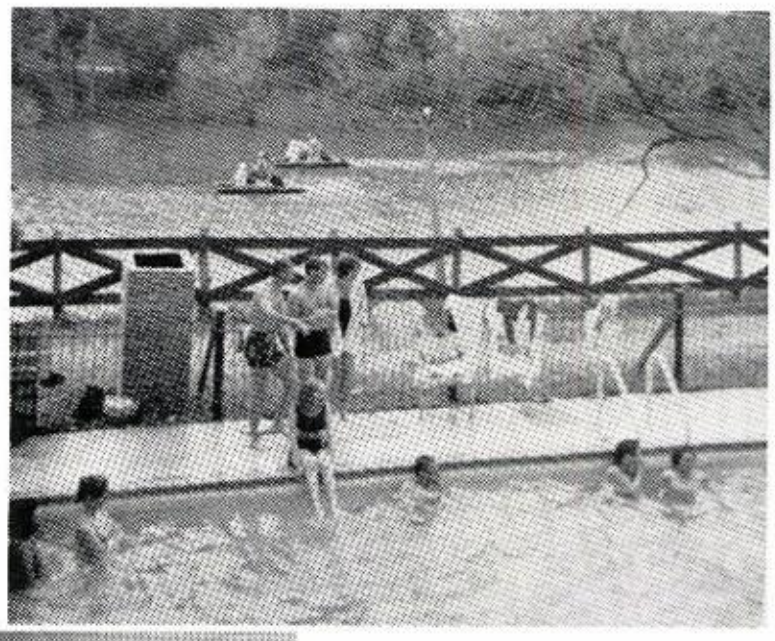

The day at the Dude Ranch just proved too much for some of the kids. Everyone was glad to head back home. The ride back home was a lot quieter than it was going up there. Even Mrs. Basett was quiet.

Before and After

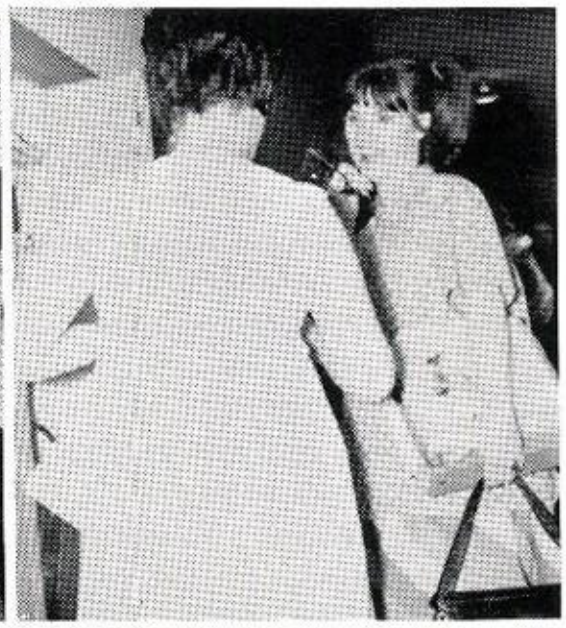

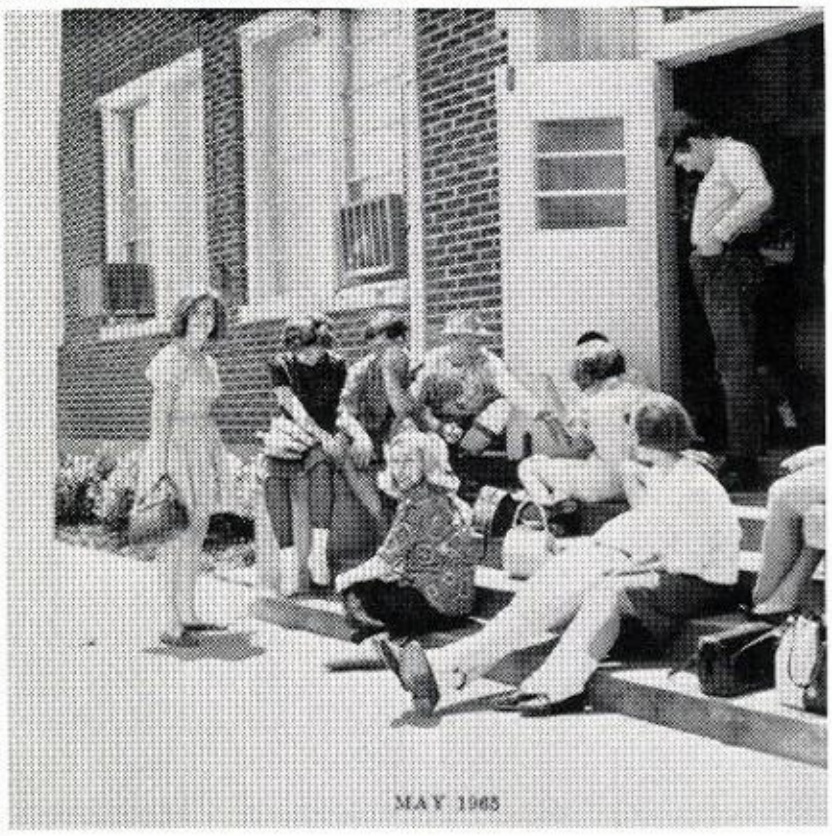

"Springtime in Paris"

The Junior Class gave the Seniors an unforgettable Prom. It was held at the Riverlake Country Club on May 30th. Ken Dowe from KLIF provided part of the entertainment. The other part was presented by some freshman and sophomore "gentlemen?" Thanks to the Junior class and Junior sponsor, Mrs. Israel, for a memorable evening.

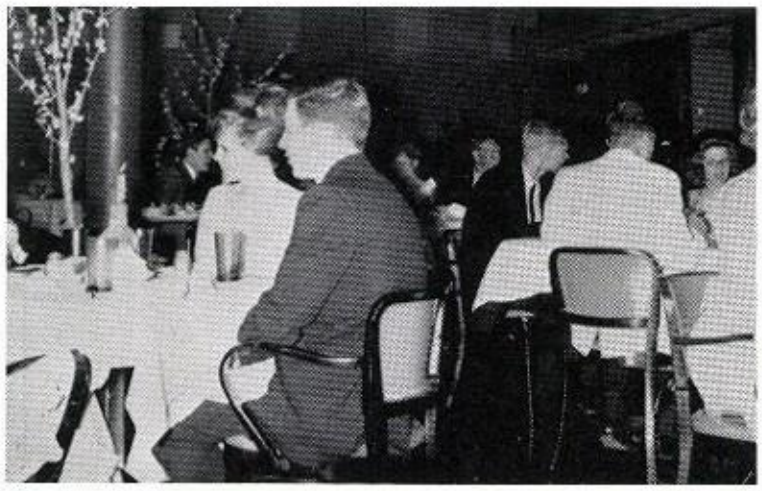

A Date to Remember . . .

SENIOR CLASS OF '65

C o m m e n c e m e n t S p e a k e r s

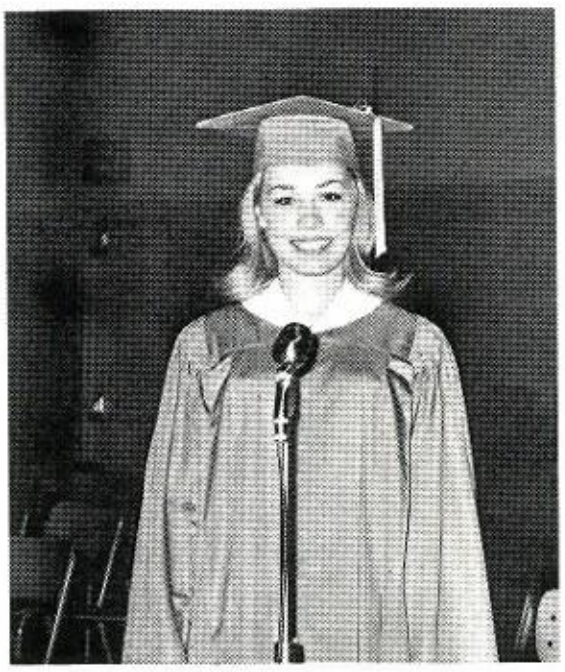

Top: Linda Ayers
Valedictorian
Bottom: Sandra Terrell

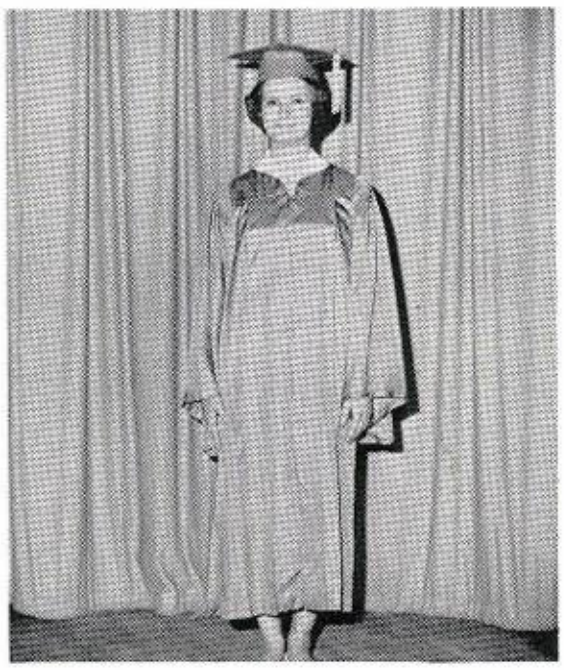

Top: Sharyn Cooper
Salutatorian
Bottom: Armon Allen

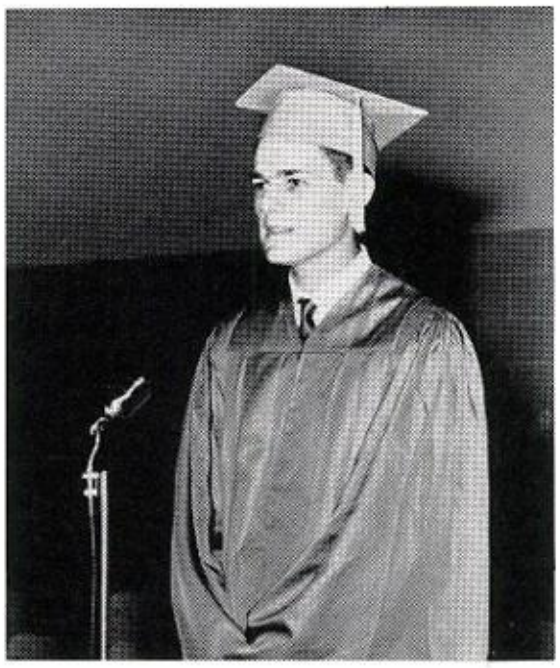

. . . May 21, 1965

Senior Class led in "Lord's Prayer" by Nancy Dillard.

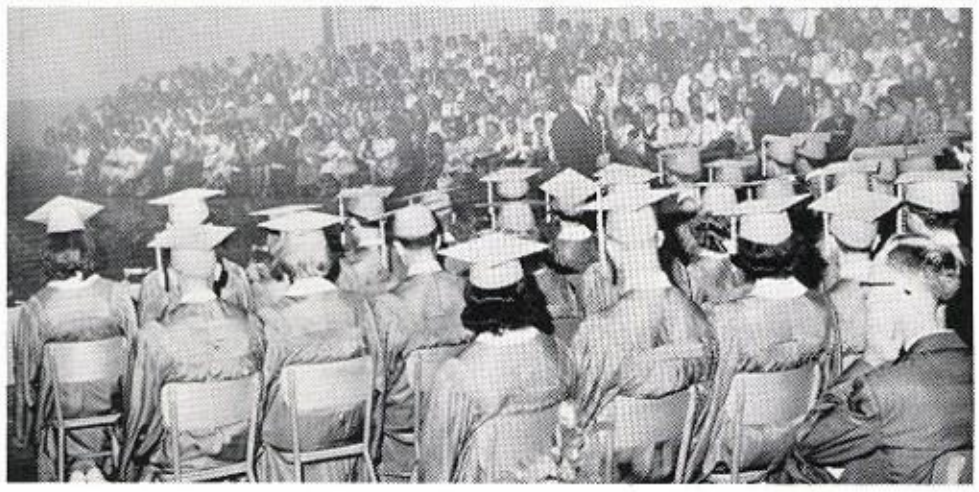

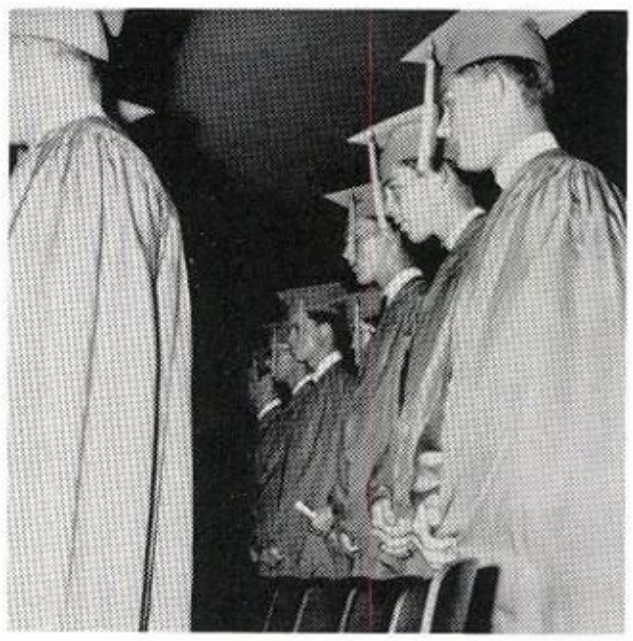

Nine months can seem like a long time for a freshman, but once that freshman becomes a Senior those last few months of school just fly by. The 1965 Seniors can never forget the last few months of their stay at W-H. Each leaves it with mixed emotions, yet full of memories that time can never erase, and that can only be lived once.

Do You Remember?? . . . or

The victory marches and the tiger hunt?

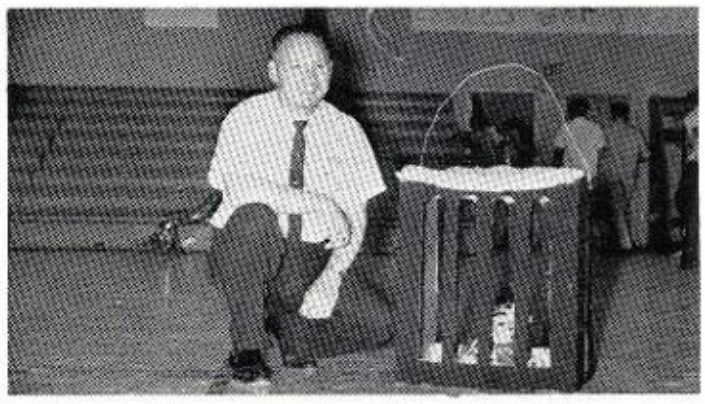

The capture of the tiger???

The day Senior Rings arrived??

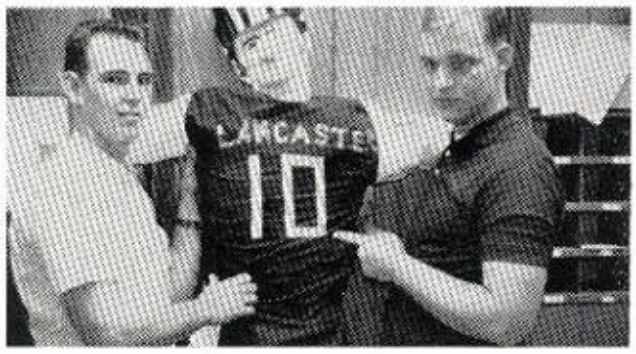

The replica of Tommy Horton?

The athletic banquet??

Nathan as an escort or was he the Candidate?????

Would You Like to Forget??

Elwatha's Christmas present??

Linda out for a ride with the new Tommy??

The band at Pep Rallies?

Pam's birthday??

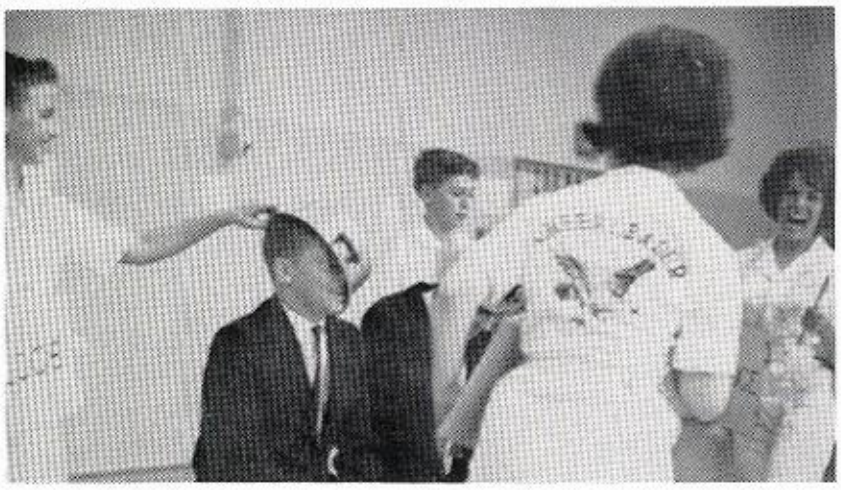

When Curtis was crowned Homecoming King?

Athletics

Varsity Eagles

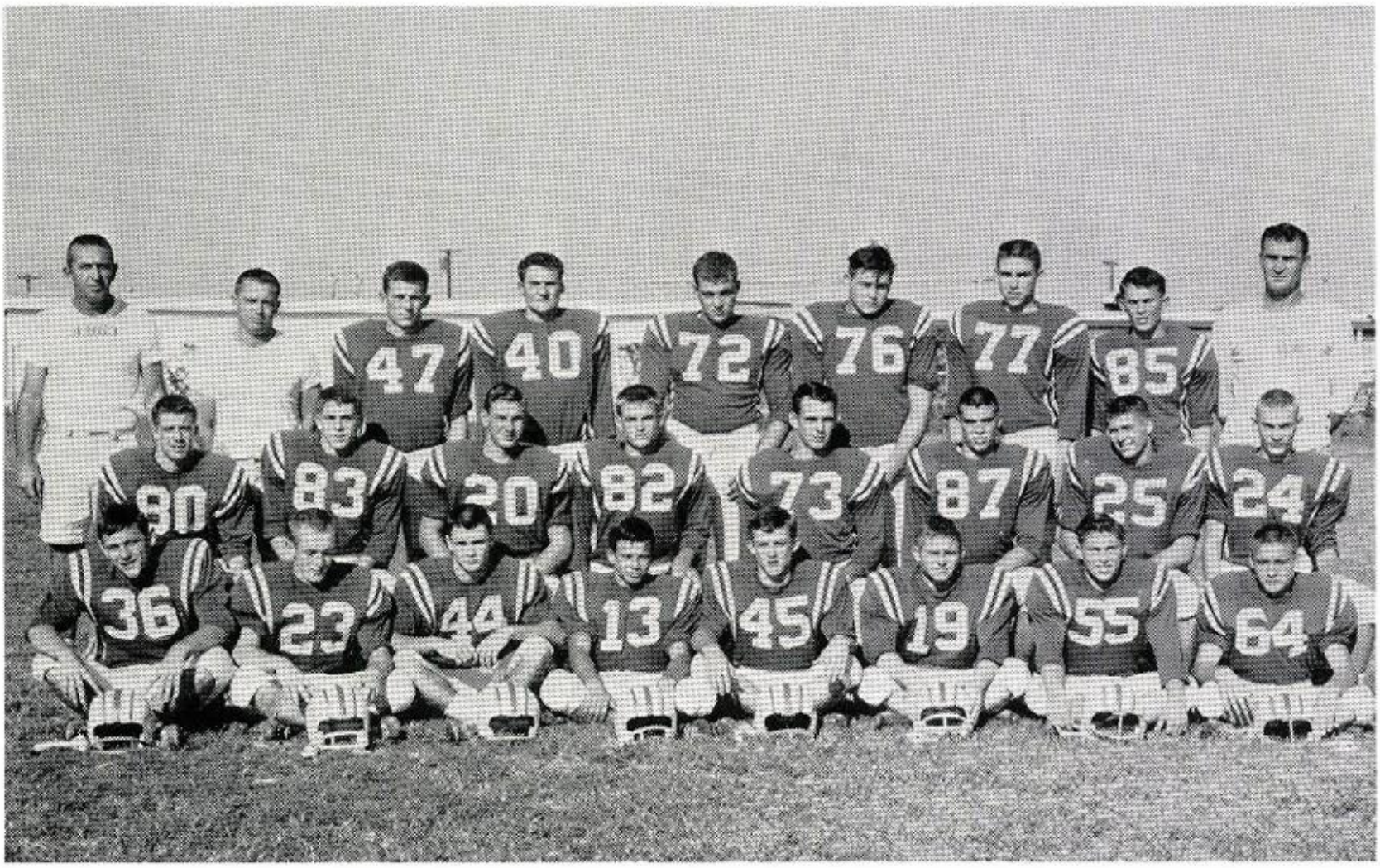

FIRST ROW: T. Nash, B. Morris, P. Barber, J. Watford, J. East, L. Lumpkin, C. Lee, M. Groce. SECOND ROW: J. Hemphill, R. Ray, J. Seiler, J. Harrington, A. Smith, E. Cloud, D. Latham, T. Ayers. THIRD ROW: Coach Stinson, Coach Ringo, B. Miars, M. Hammett, D. Ward, B. Newton, D. Strickland, C. Tumey, Coach Phillips.

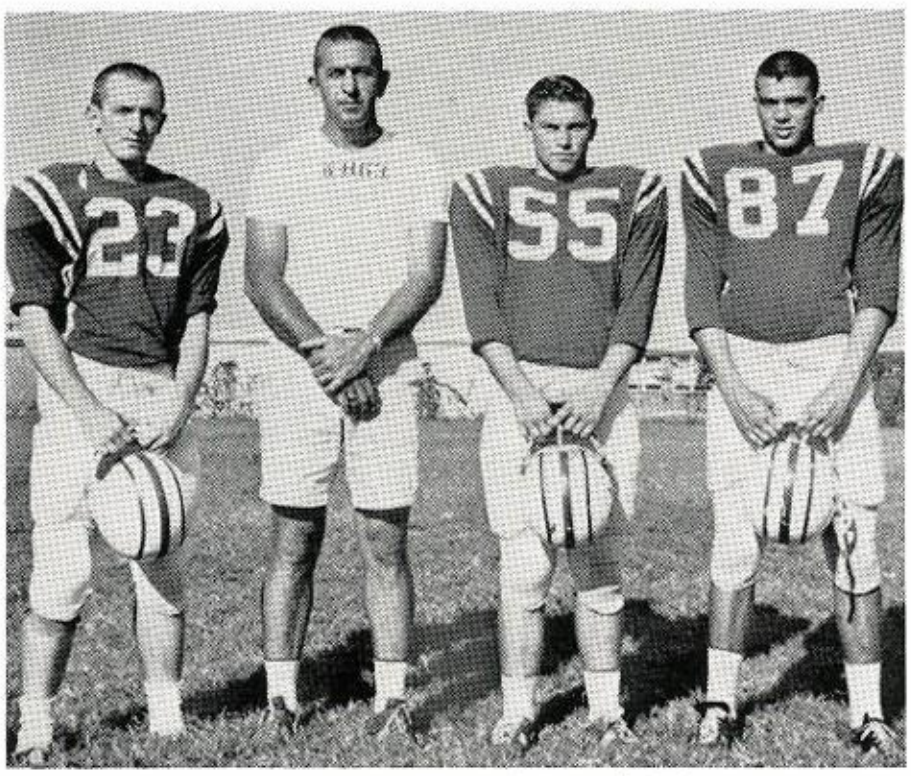

Captain B. Morris, Head Coach Stinson, Captain C. Lee, Captain E. Cloud.

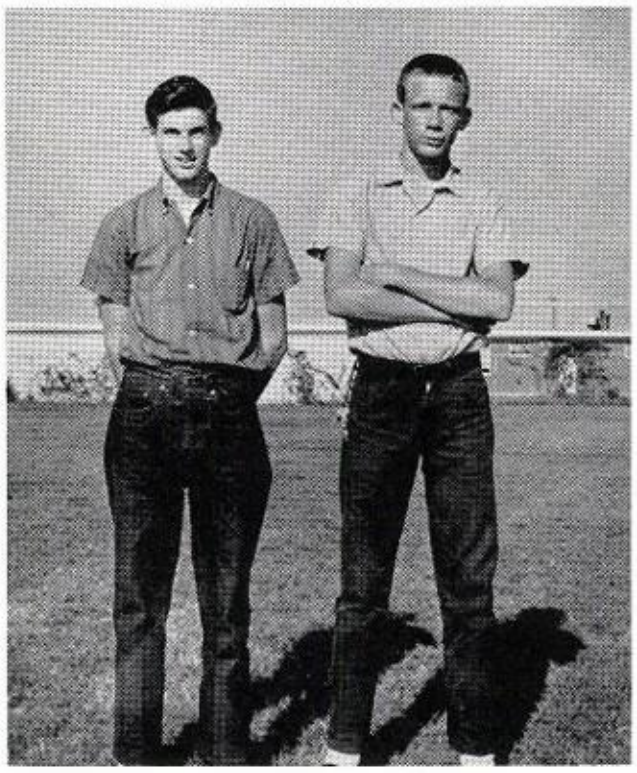

Managers: J. Selmon, J. Hufford.

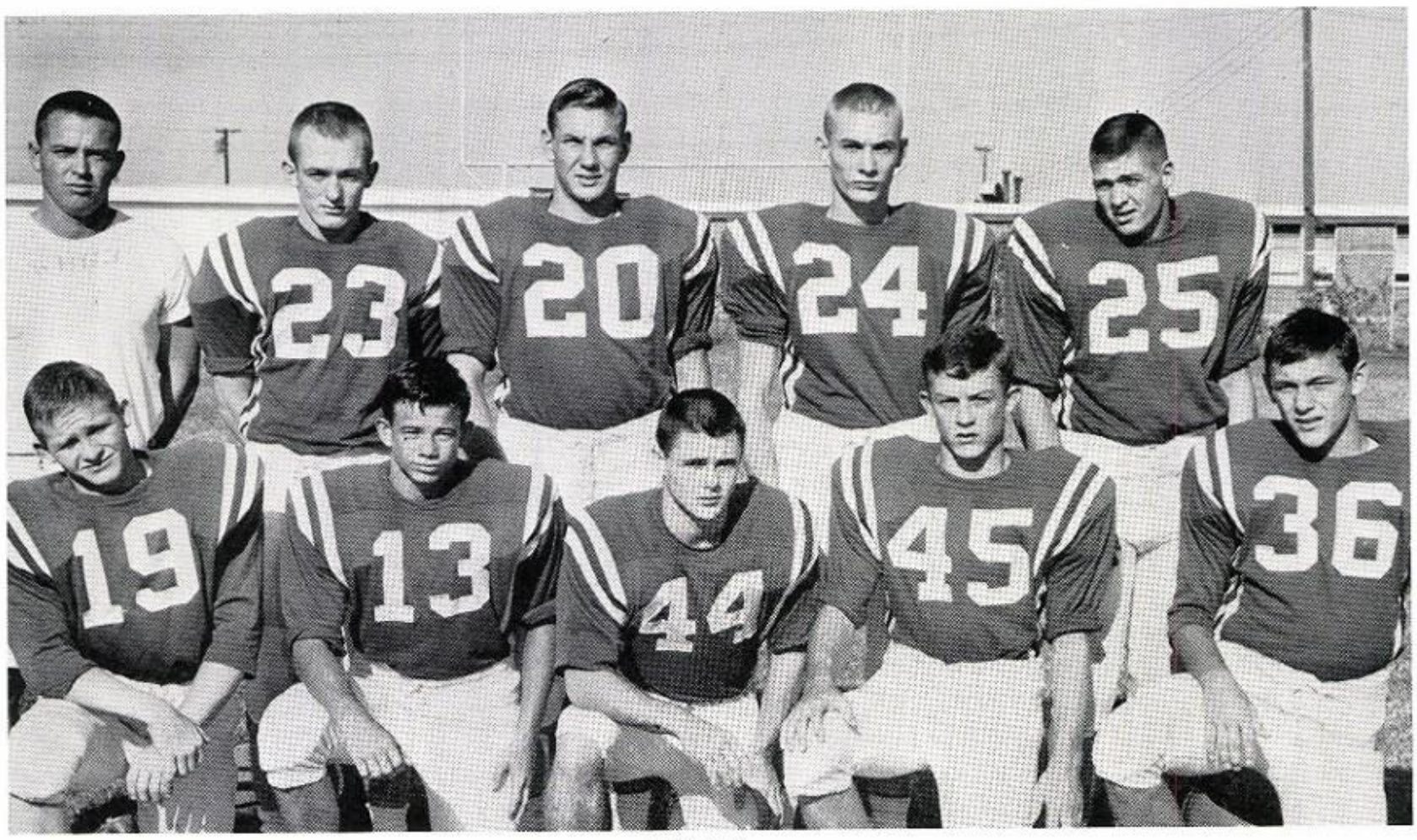

BACKS

FIRST ROW: L. Lumpkin, J. Watford, P. Barber, J. East, T. Nash. SECOND ROW: Coach Ringo, B. Morris, J. Seiler, T. Ayers, D. Latham.

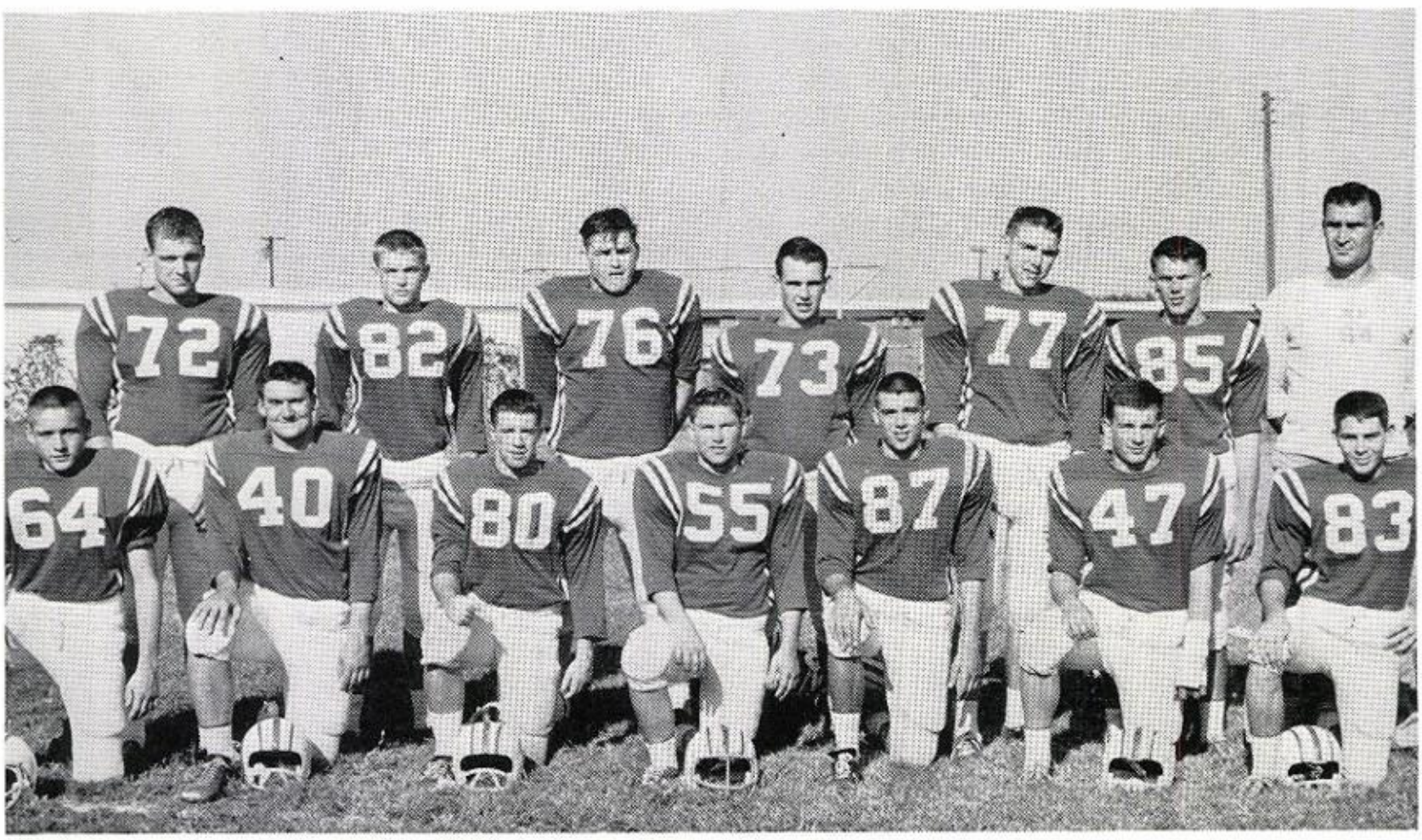

LINE

FIRST ROW: M. Groce, M. Hammett, J. Hemphill, C. Lee, E. Cloud, B. Miars, R. Ray. SECOND ROW: D. Ward, J. Harrington, B. Newton, A. Smith, D. Strickland, C. Tumey, Coach Phillips.

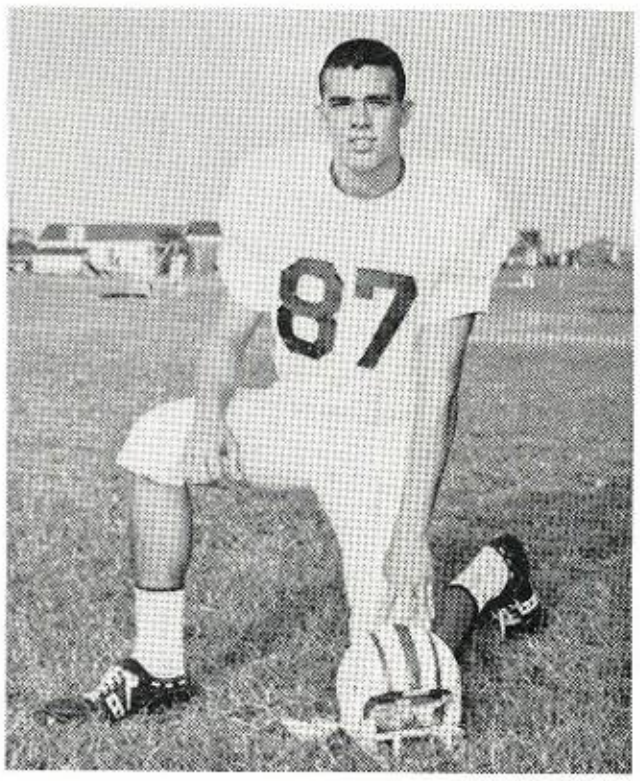

ELWATHA CLOUD
SENIOR
END

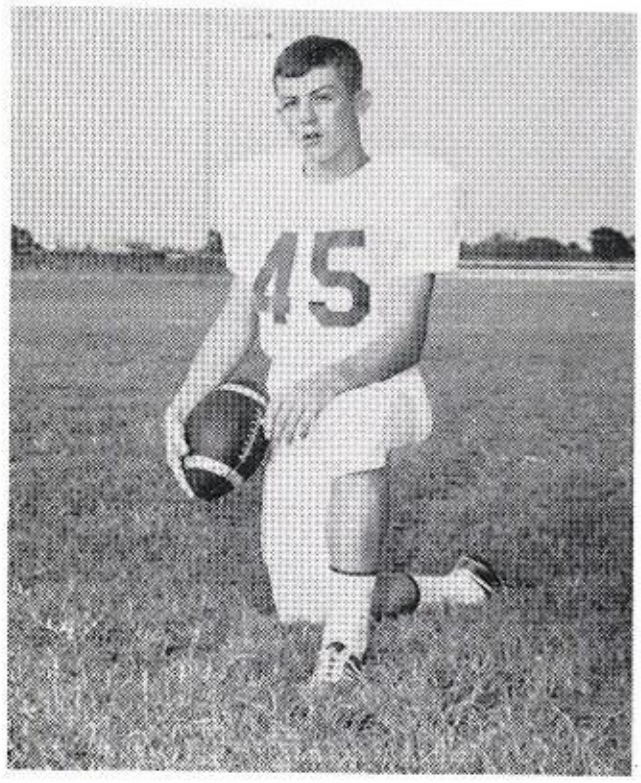

JIM EAST
SENIOR
BACK

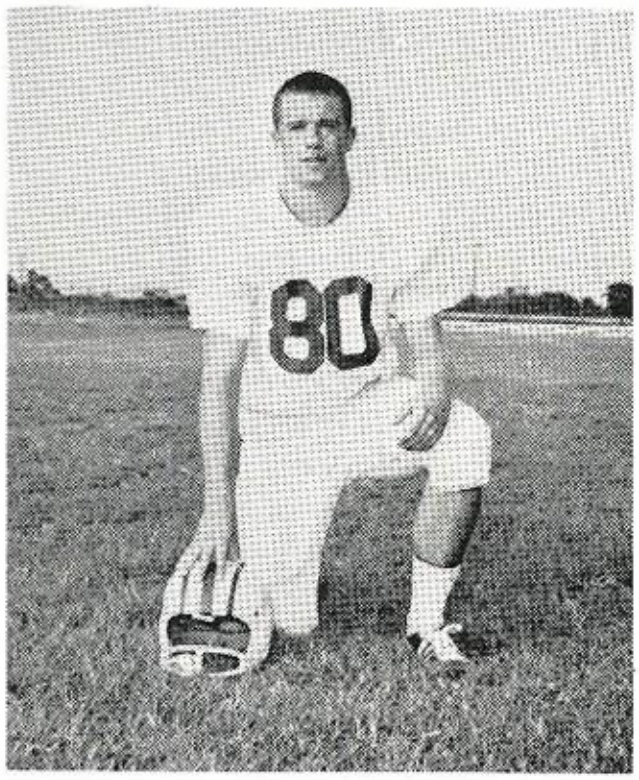

JOHN HEMPILL
SENIOR
END

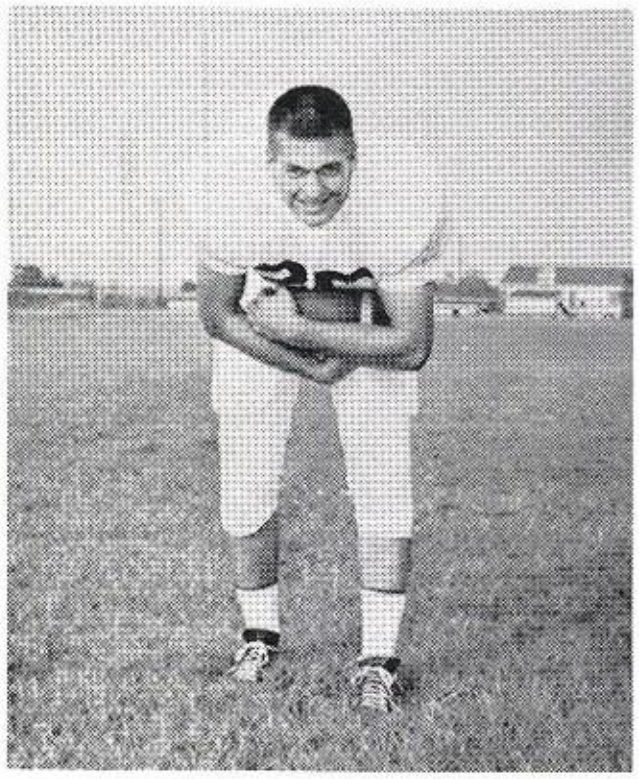

DONNY LATHAM
SENIOR
BACK

LEEMAN LUMPKIN
SENIOR
BACK

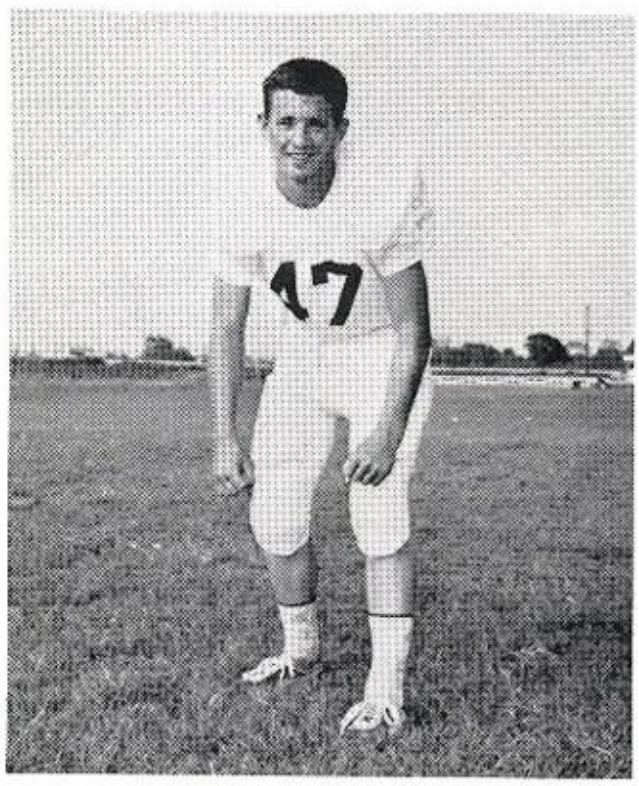

BILL MIARS
SENIOR
GUARD

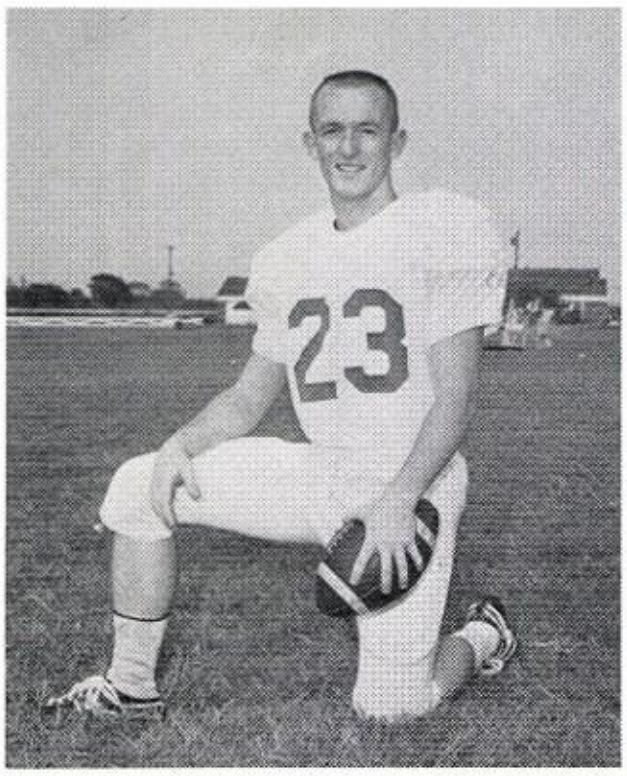

BILL MORRIS
SENIOR
BACK

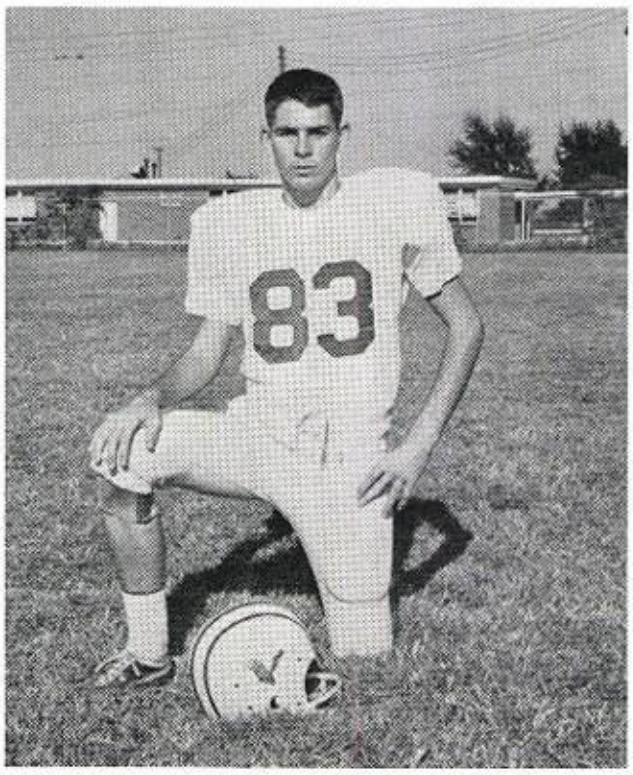

RICHARD RAY
SENIOR
END

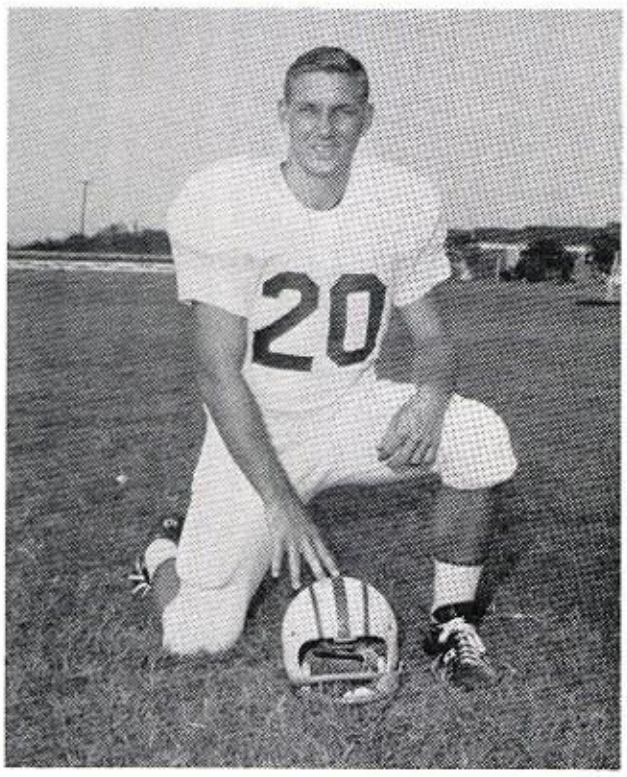

JOHN SEILER
SENIOR
BACK

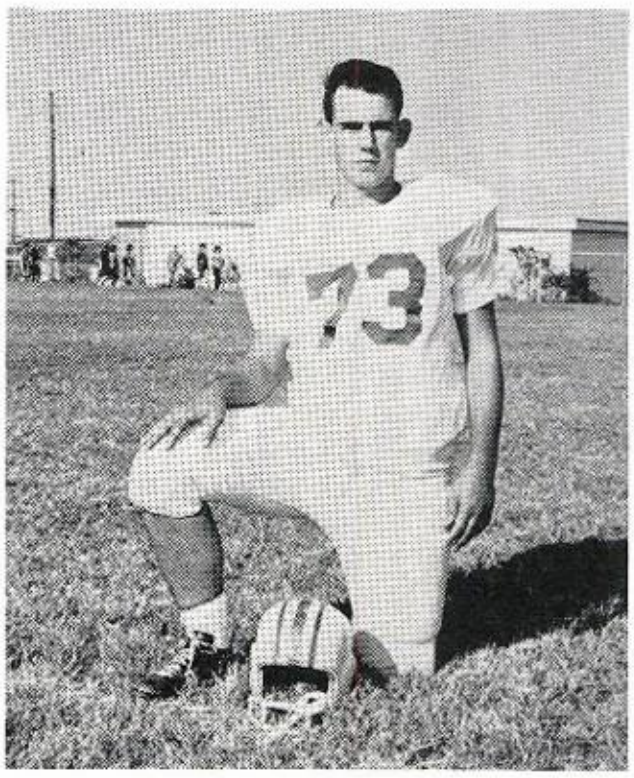

ARYIEL SMITH
SENIOR
GUARD

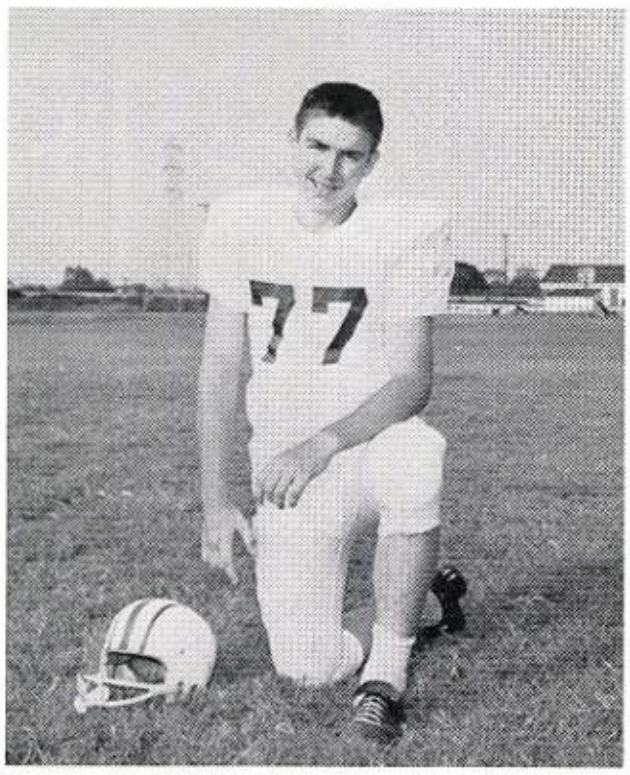

DANNY STRICKLAND
SENIOR
TACKLE

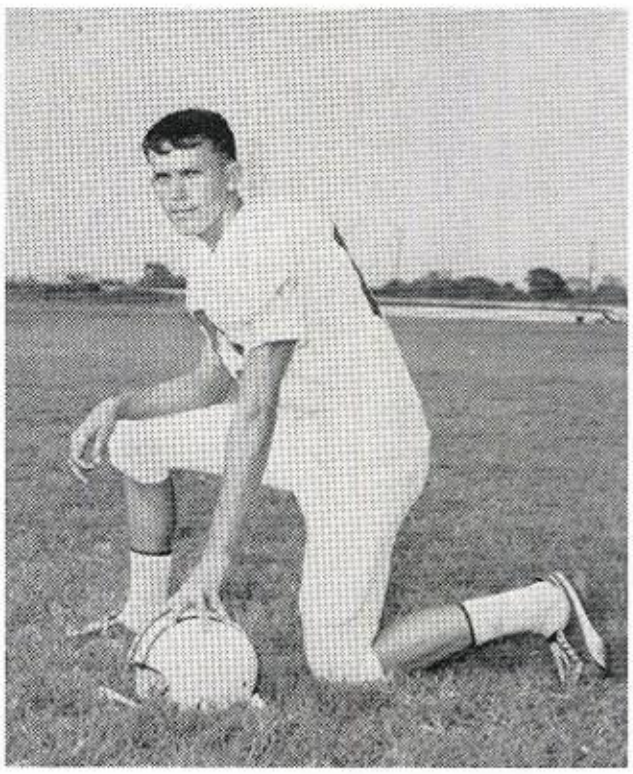

CARL TUMEY
SENIOR
END

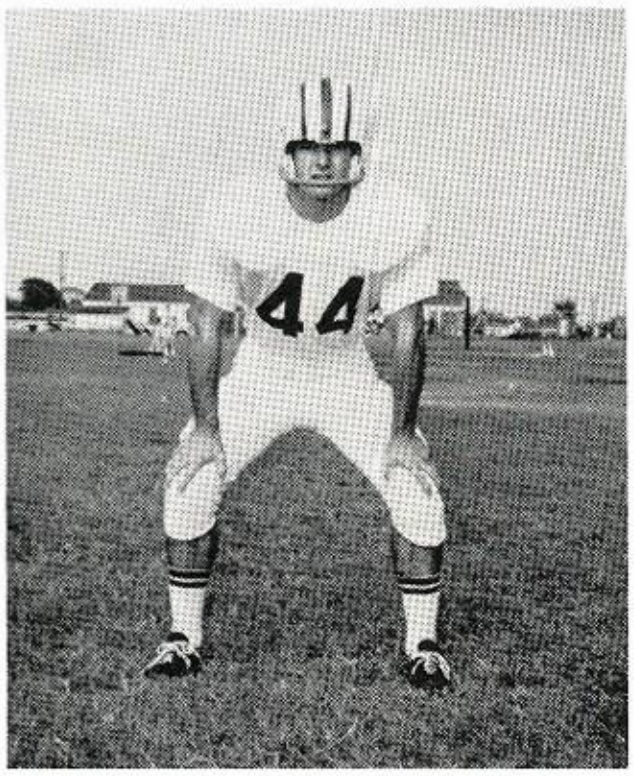

PAUL BARBER
JUNIOR
BACK

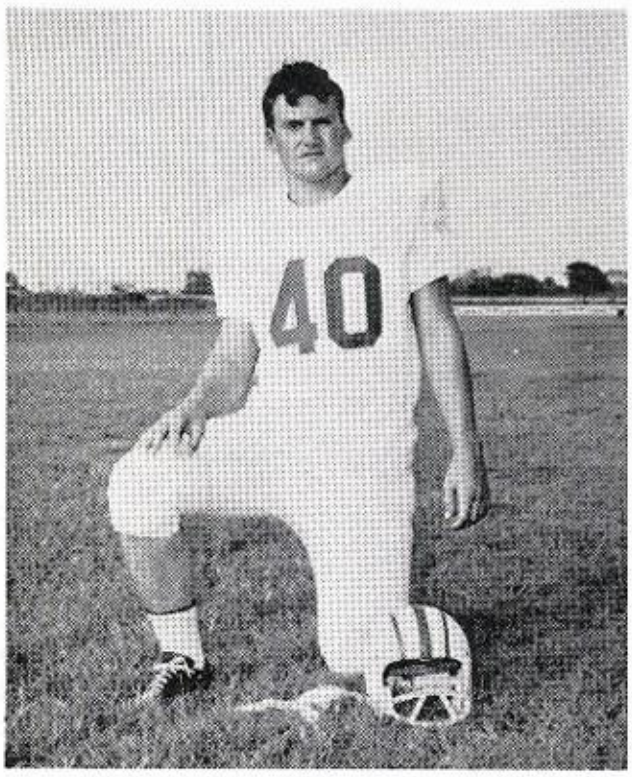

MAJOR HAMMETT
JUNIOR
TACKLE

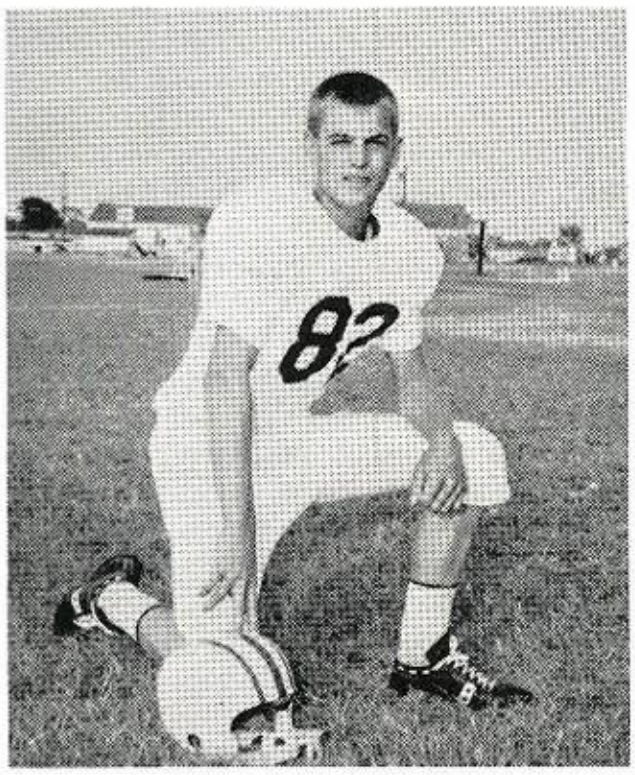

JOHN HARRINGTON
JUNIOR
TACKLE

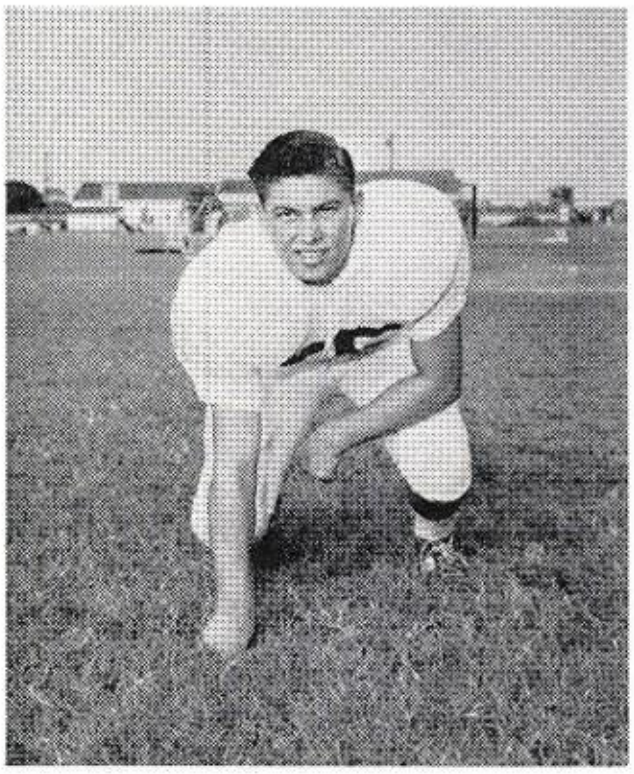

CURTIS LEE
JUNIOR
CENTER

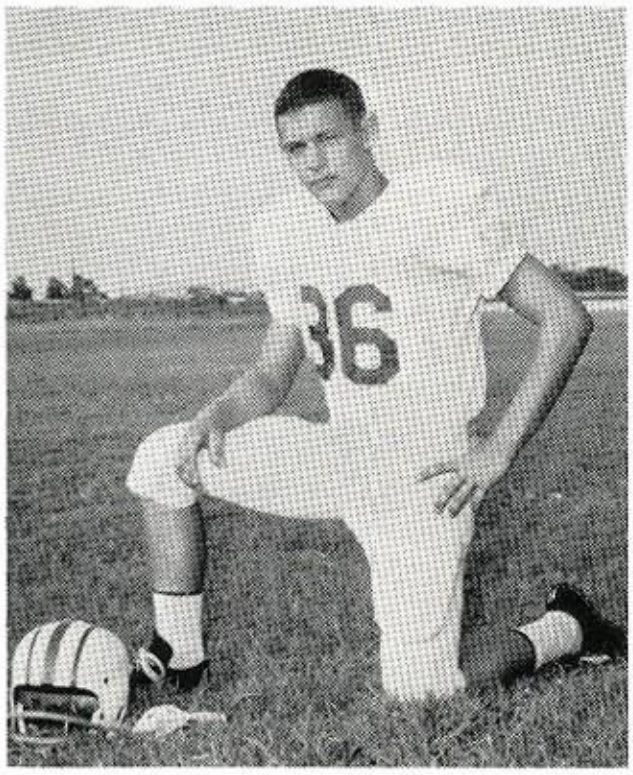

TOMMY NASH
JUNIOR
BACK

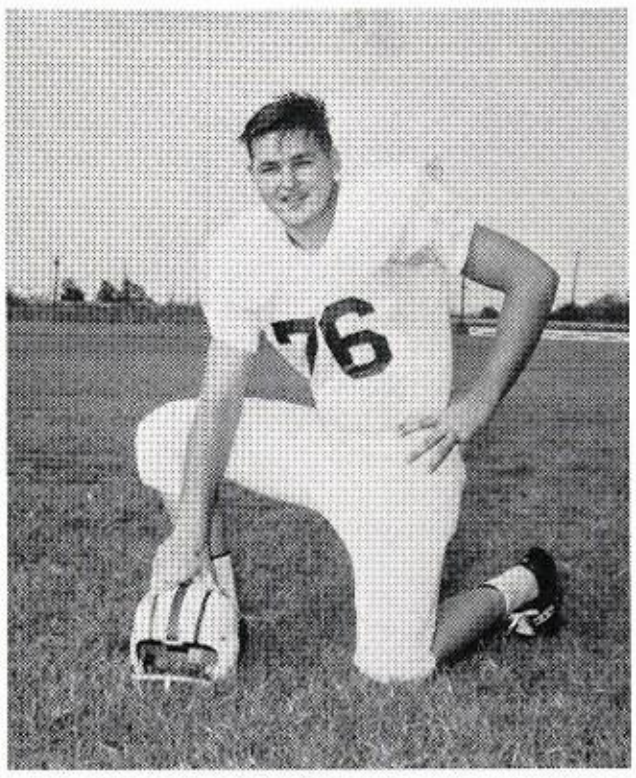

BILLY NEWTON
JUNIOR
TACKLE

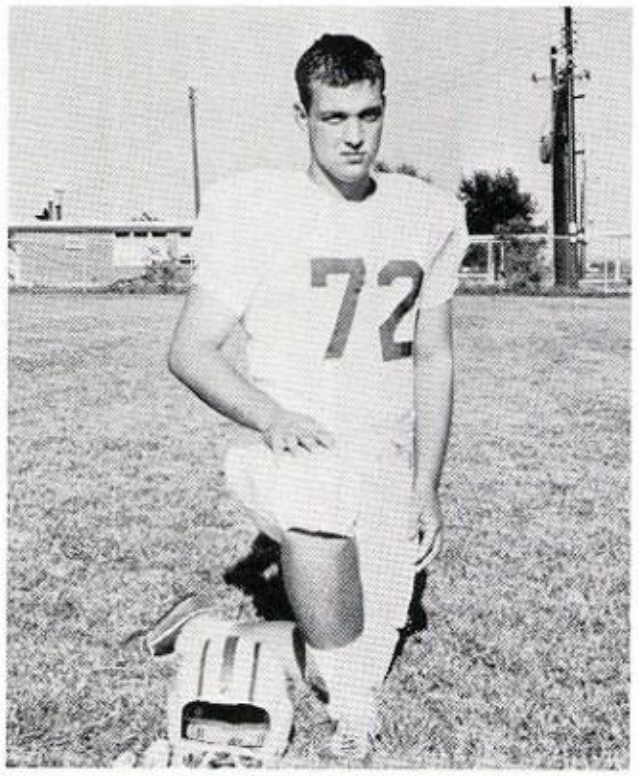

DANNY WARD
JUNIOR
TACKLE

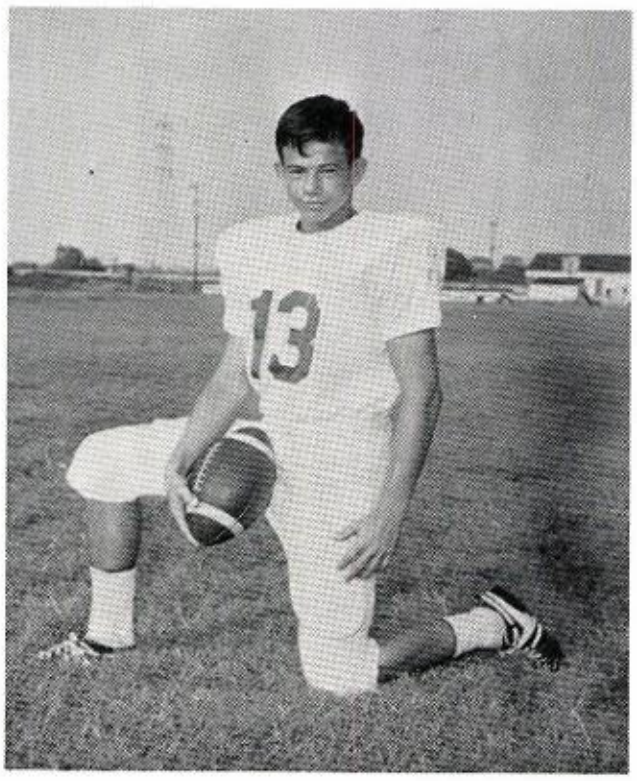

JAMES WATFORD
JUNIOR
BACK

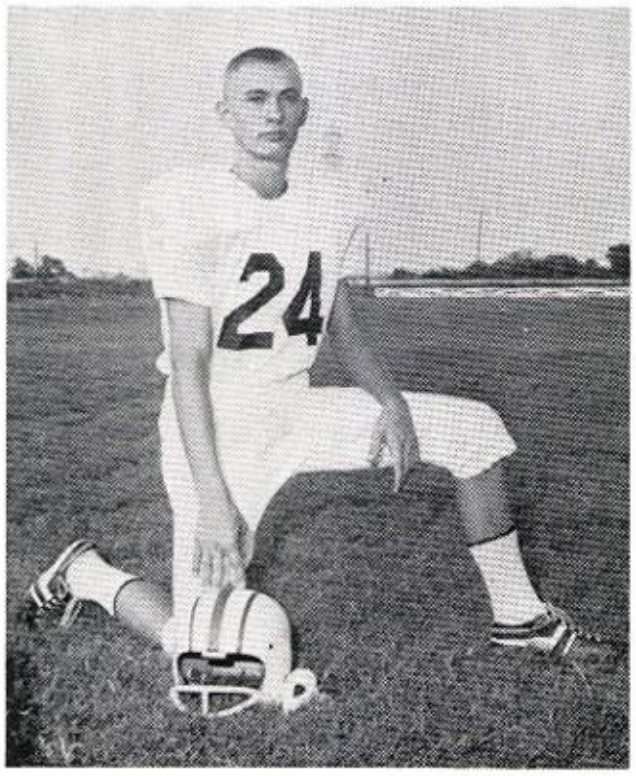

TERRY AYERS
SOPH.
BACK

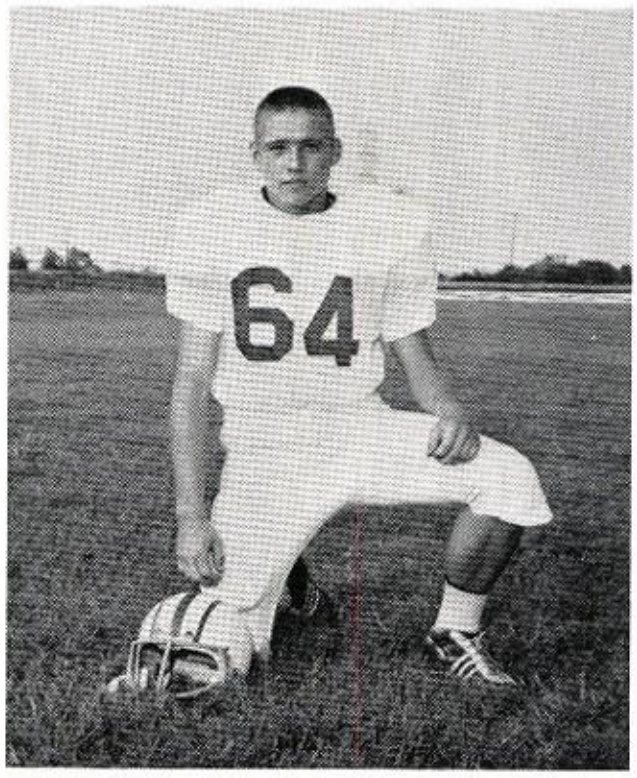

MIKE GROCE
SOPH.
GUARD

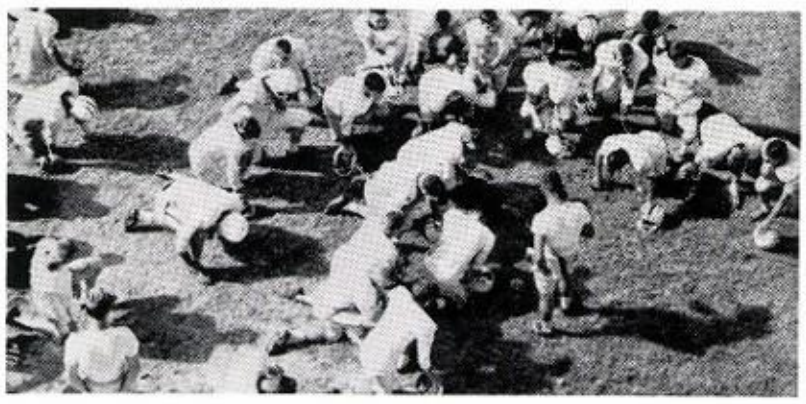

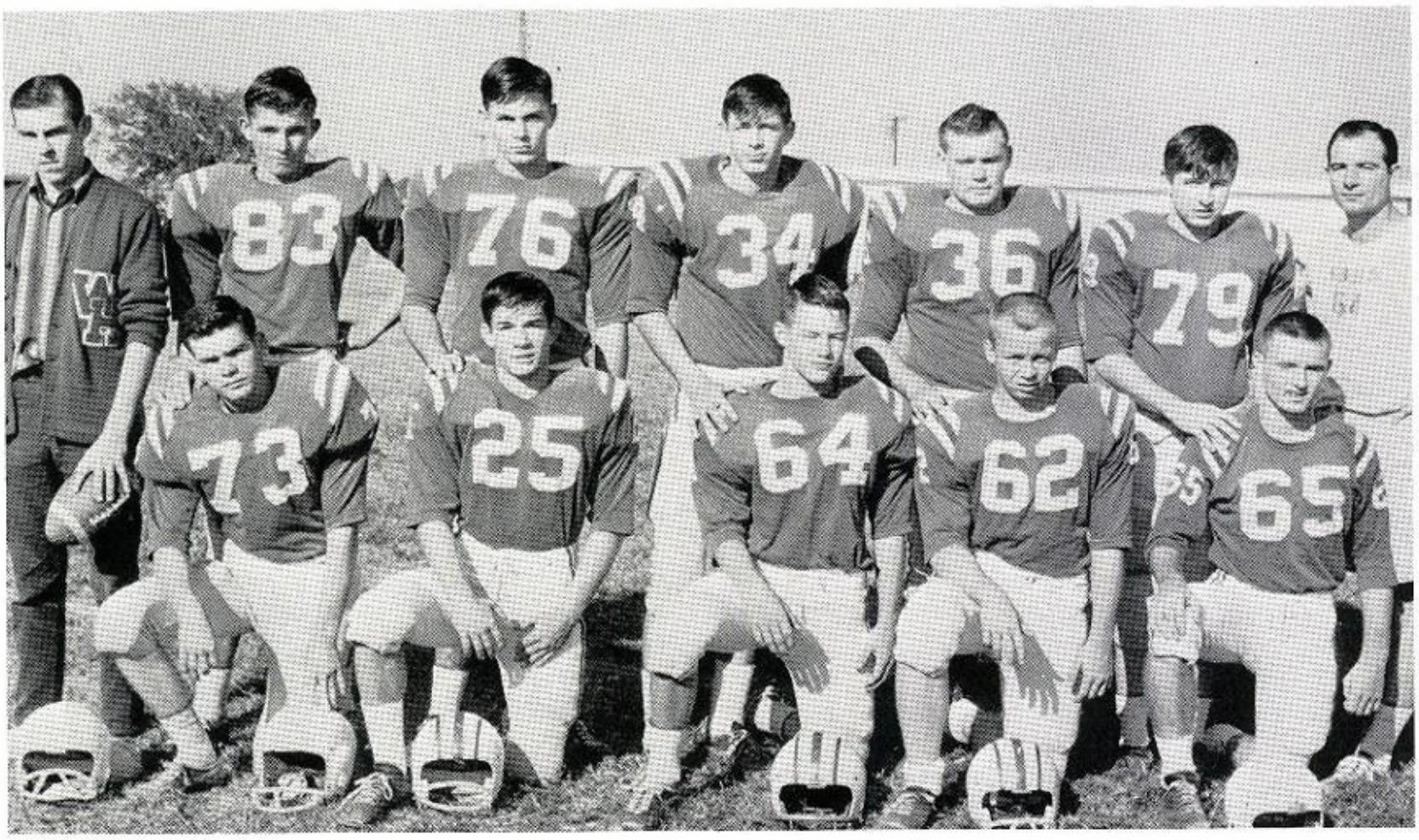

B TEAM

FIRST ROW: W. Horton, B. Whaley, R. Brunner, L. Chappell, D. Simmons. SECOND ROW: C. Tye, P. Thompson, G. Osteen, F. Reams, D. Lee, D. Gilley, Coach Tyler.

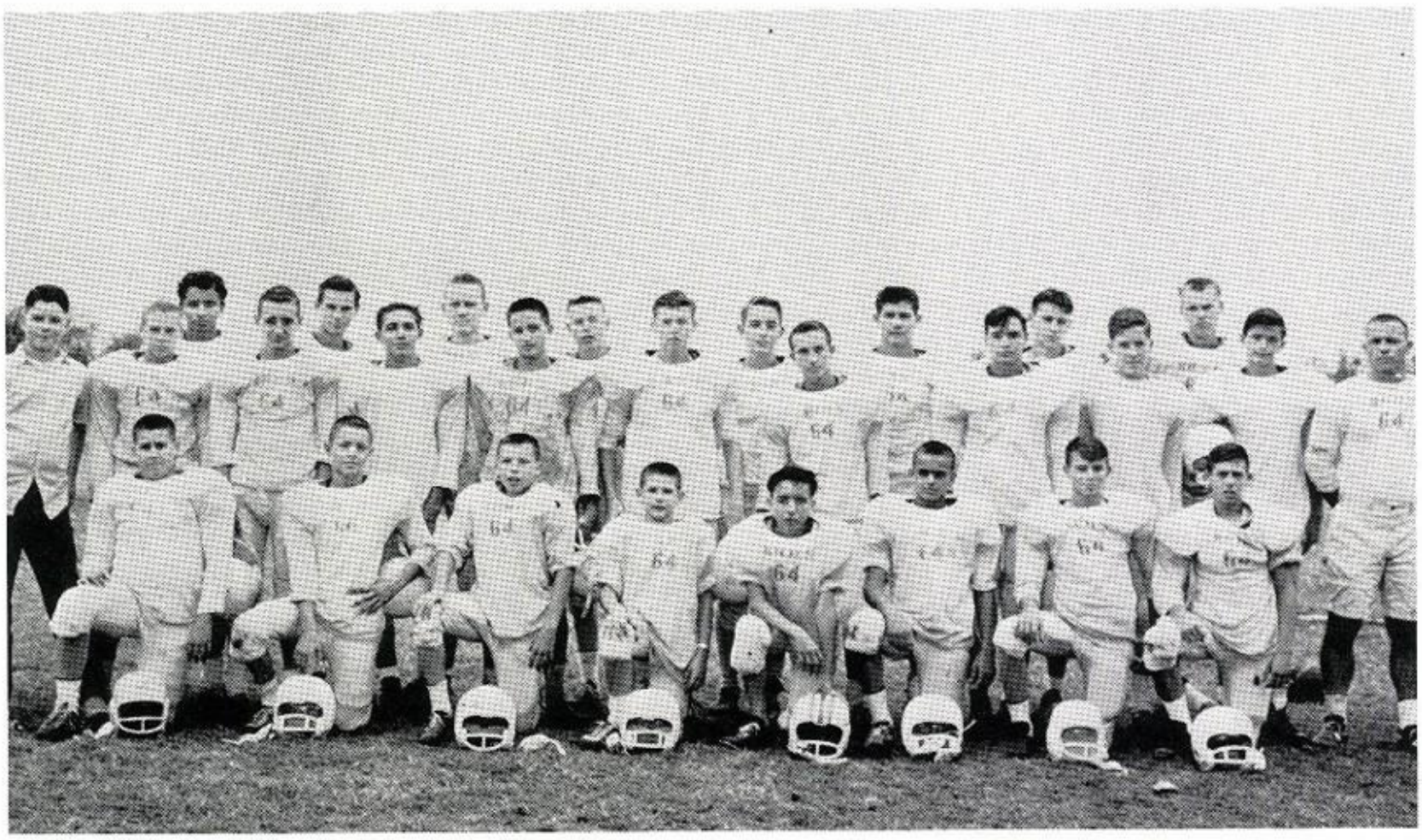

FRESHMAN TEAM

FIRST ROW: S. Ray, D. McCord, J. Webb, T. Harrington, M. Blanton, M. Holbert, J. Allen, M. McGriff. SECOND ROW: Mgr. W. Farmer, M. Shofner, B. Miars, J. Chambers, J. Ballard, L. Kinsey, D. Hetmer, R. Harrison, A. Jackson, W. Hogue, Coach Ringo. THIRD ROW: V. Coronado, D. Laird, R. Newton, T. Lee, S. Holden, M. Barrera, L. Pool, R. Hilley

VARSITY

FRONT ROW: P. Barber, D. Laird, J. East, B. Foster. BACK ROW: J. Seiler, F. Reames, L. Cleveland, N. Steward, M. Groce, K. Ernst (not shown).

B-TEAM BOASTS TITLE OF "DISTRICT CHAMPS"

FRONT ROW: K. Carter, D. Lewis D. Taylor. BACK ROW: R. Poarch, J. Hufford, L. Gilbreath, L. Adams, L. Turner.

FRESHMAN TEAM

FRONT ROW: manager - Farmer, Harrington, Dennie, SECOND ROW: Holbert, Parrish, McGriff, Hetmer, Blanton. BACK ROW: Hilley, Holden, Barrera, Coronado, Diggs, Hogue, Coach Ringo.

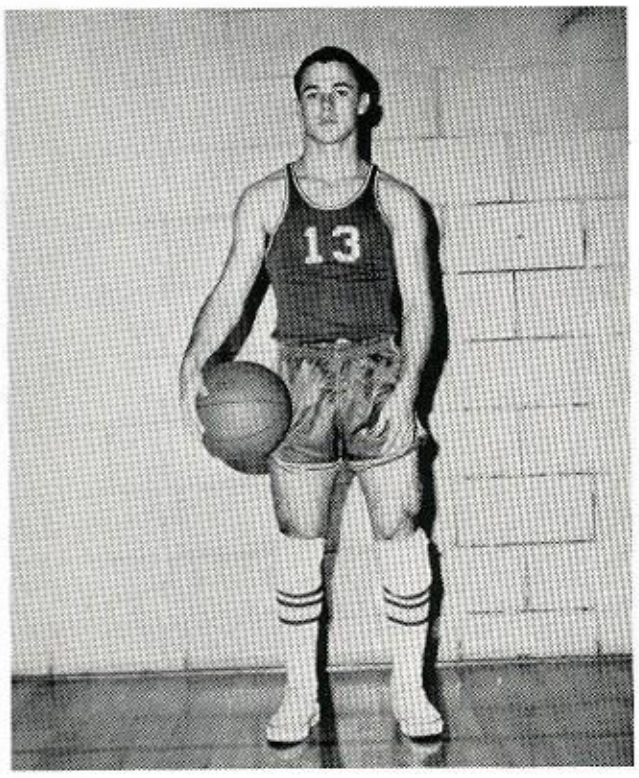

PAUL BARBER
Junior

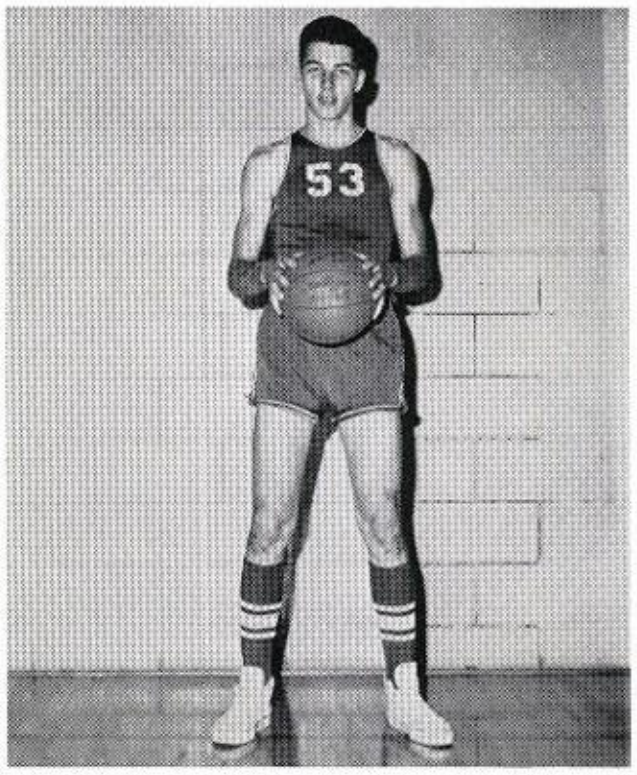

LUBY CLEVELAND
Sophomore

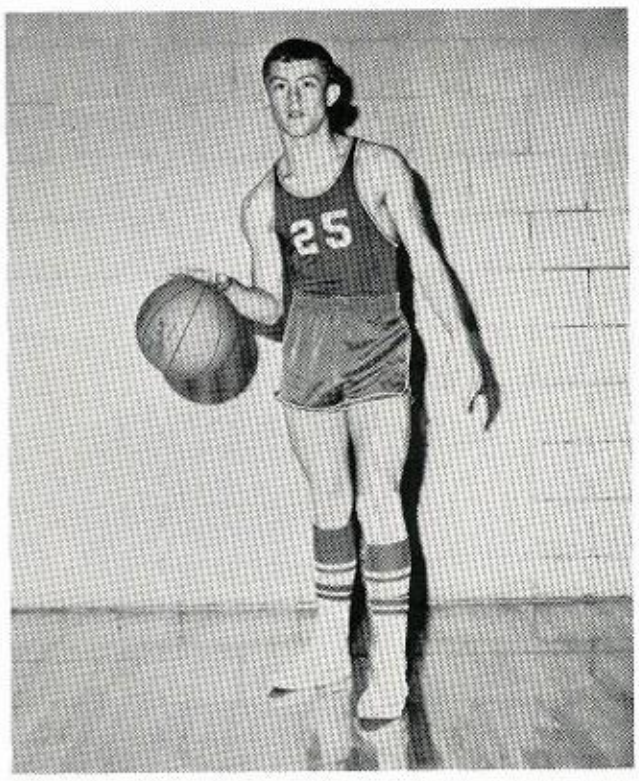

JIM EAST
Senior

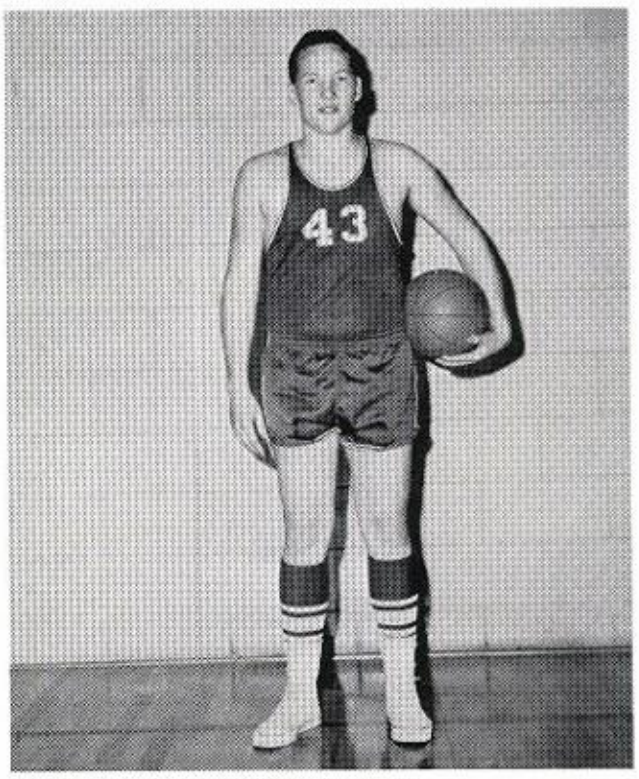

KEITH ERNST
Senior

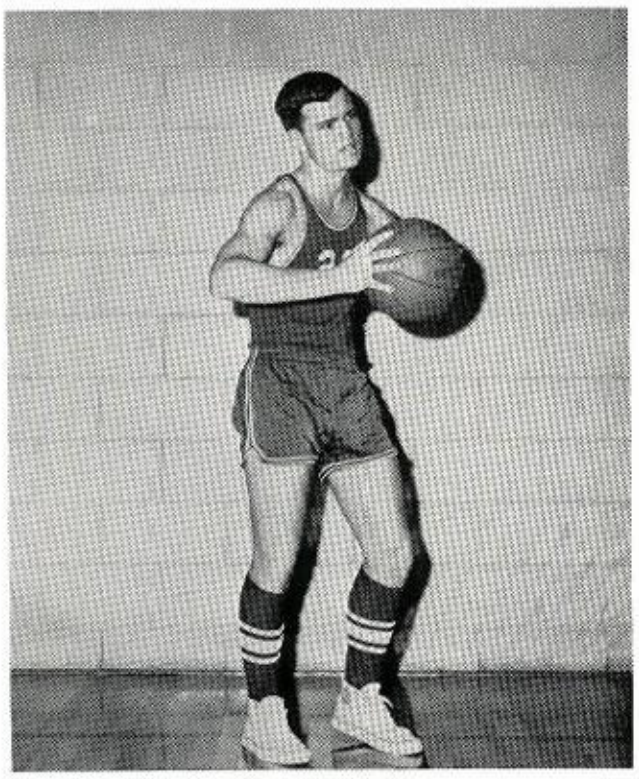

BURL FOSTER
Senior

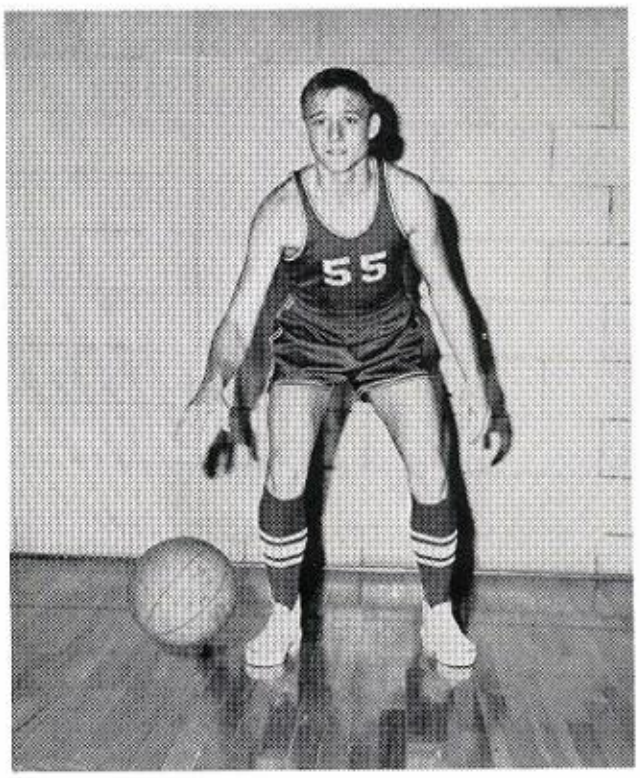

MIKE GROCE
Sophomore

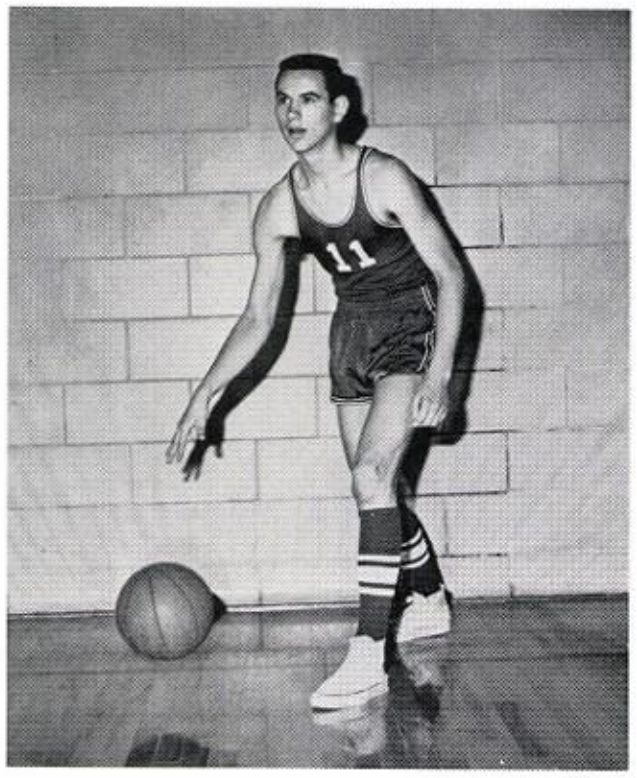

DAVID LAIRD
Freshman

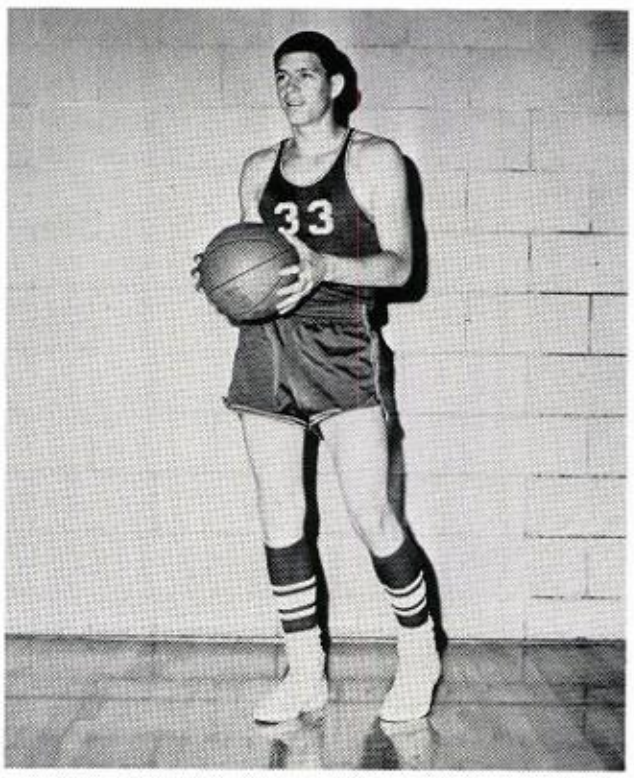

FAY REAMES
Junior

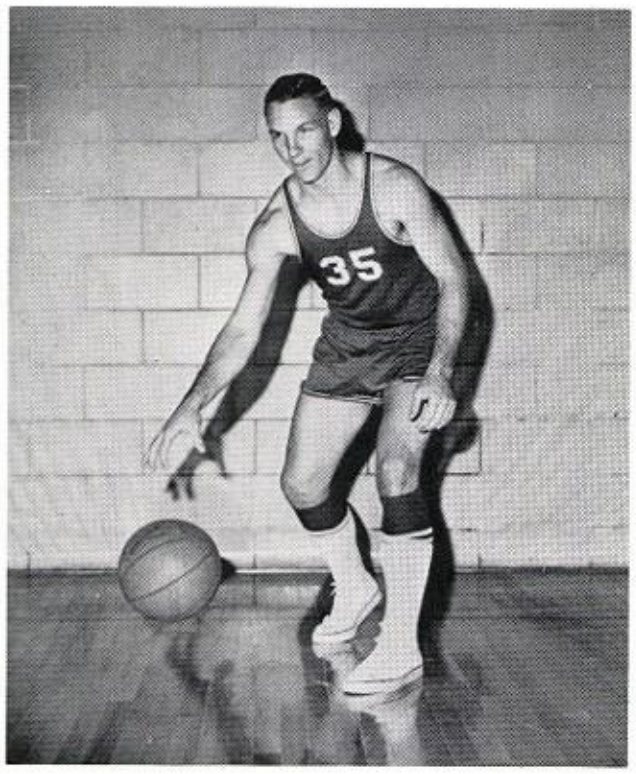

JOHN SEILER
Senior

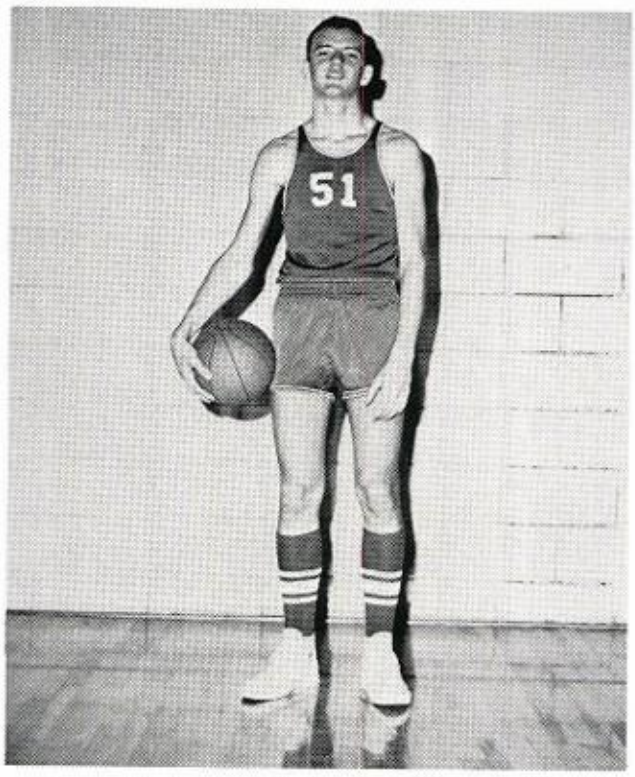

NATHAN STEWARD
Senior

The start of an exciting game.

Eagles display their ability to play basketball.

Track and Field Team

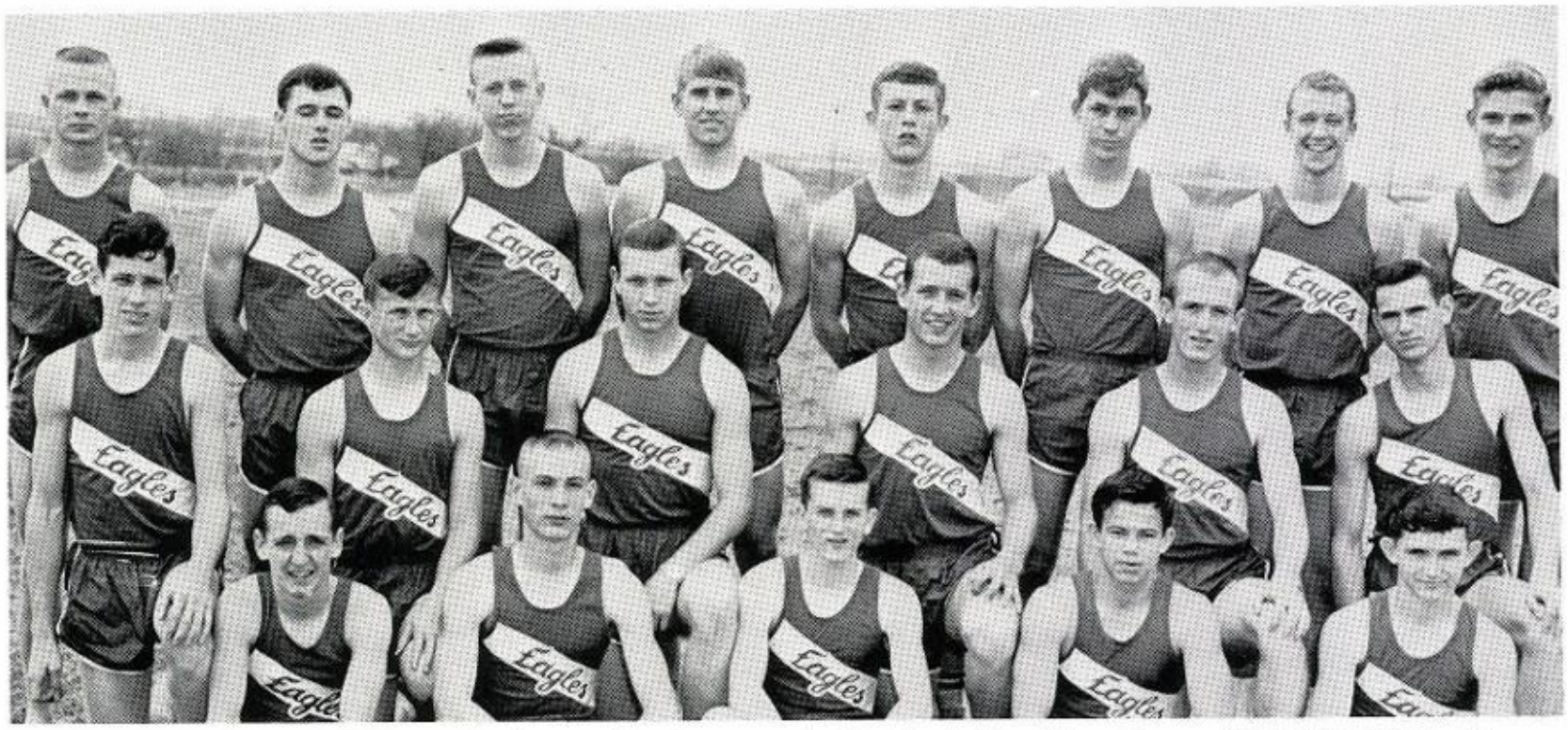

FRONT ROW: B. Miars, T. Ayers, D. Bratton, J. Watford, D. Brisendine. SECOND ROW: B. Lewis, K. Mahone, S. Jones, B. Miars, B. Morris, D. Lairs. BACK ROW: G. Fuller, P. Barber, T. Lee, S. French, J. East, R. Ray, J. Hemphill, P. Thompson.

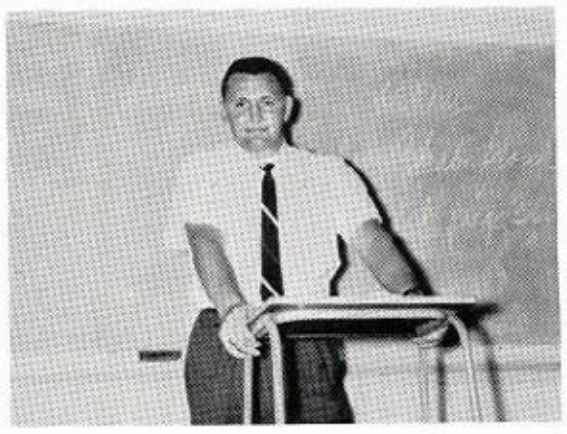

We welcome our new Head Coach--Mr. Owens

440 yd. RELAY: Barber, Fuller, East, Laird.

MILE RELAY: Miars, Morris, Hemphill, Barber, Fuller.

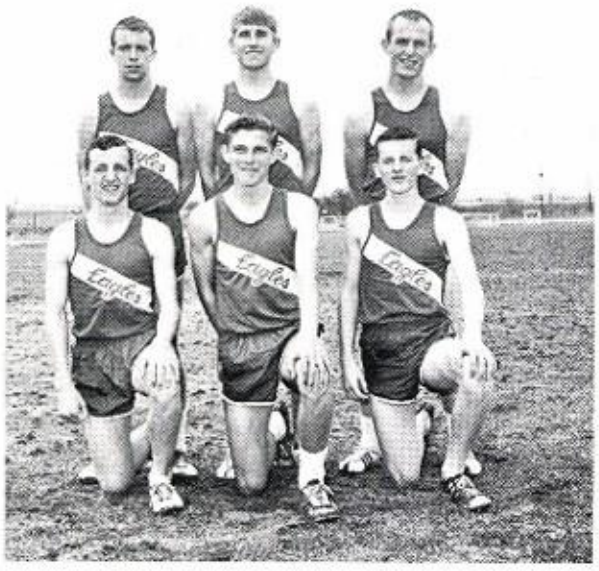

DISTANCE RUNNERS:
Miars, Thompson, Bratton.
STANDING: Hemphill,
French, Morris.

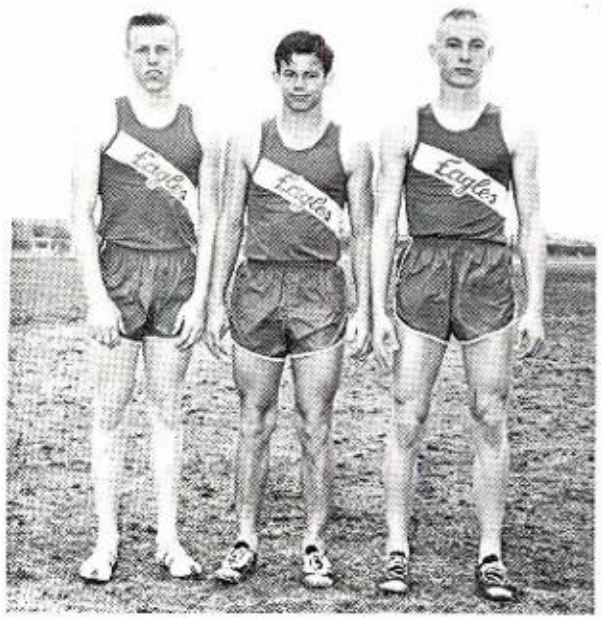

HIGH JUMPERS: Lee,
Watford, Ayers.

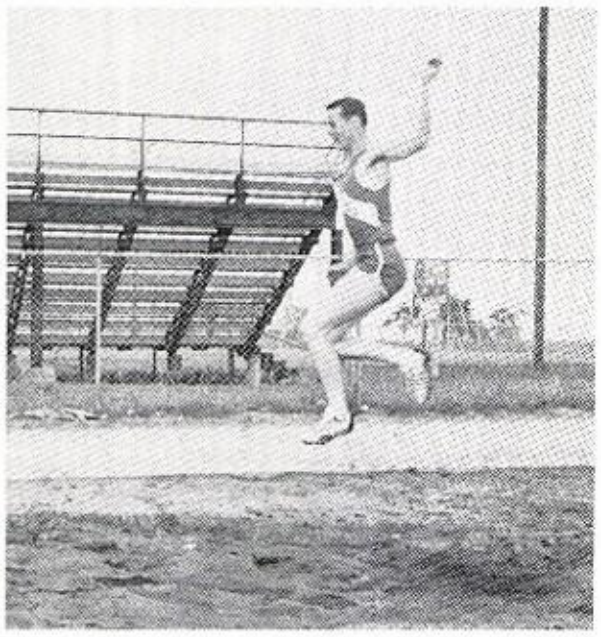

BROAD JUMP: Laird

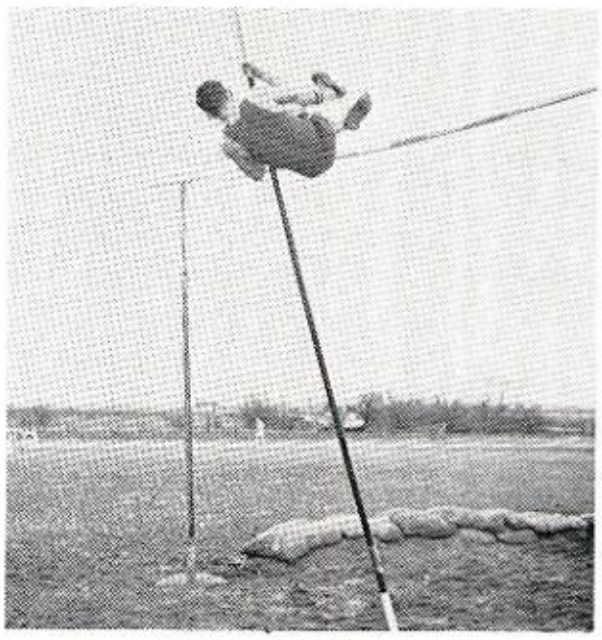

POLE VAULT: East

FRESHMAN TRACK

FRONT ROW: Farmer (mgr.), Harrington, McGriff, Holbert, McCord, Parish, Dyess, Holden.
BACK ROW: Harrison, Hetmer, Shirley, Boren, Newton, Coronado, Allen, Kinsey, Barrera,
COACH TYLER.

Baseball '65

FRONT ROW: D. Simmons, M. Holbert, L. Lumpkin, M. Blanton, P. Barber, J. East, T. Parrish, M. Shofner, R. Brunner. BACK ROW: M. Coppinger, R. Poarch, R. Slagle, L. Cleveland, L. Gilbreath, L. Chappell, J. Seiler, C. Lee, D. Lewis, B. Hart, G. Osteen, Coach Ringo.

INFIELD
FRONT ROW:
Blanton, Lumpkin, Holbert, Parrish, East, Barber.
BACK ROW:
Cleveland, Seiler, Slagle.

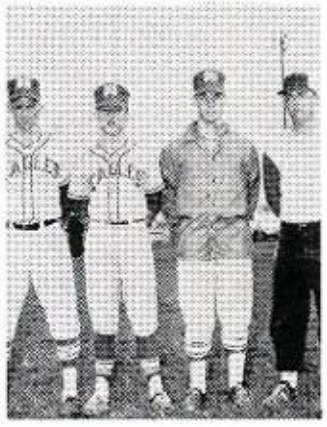

CAPTAINS

OUTFIELD
FRONT ROW: Shofner, Brunner, Chappell, Lee, Coppinger.
BACK ROW: Gilbreath, Poarch, Hart, Lewis.

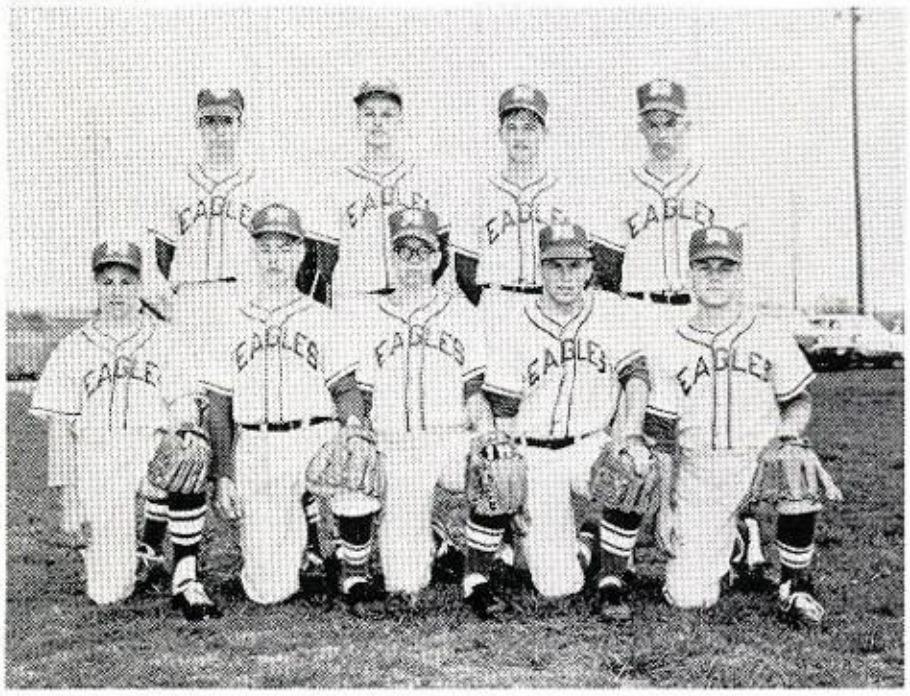

Junior High

MR. W. H. CALLOWAY
Principal
M.E. Degree

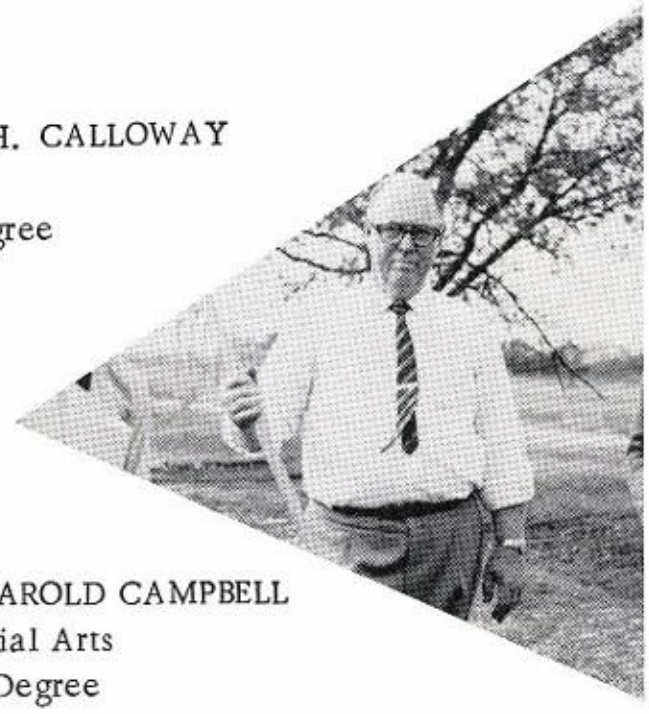

MR. HAROLD CAMPBELL
Industrial Arts
M.S. Degree

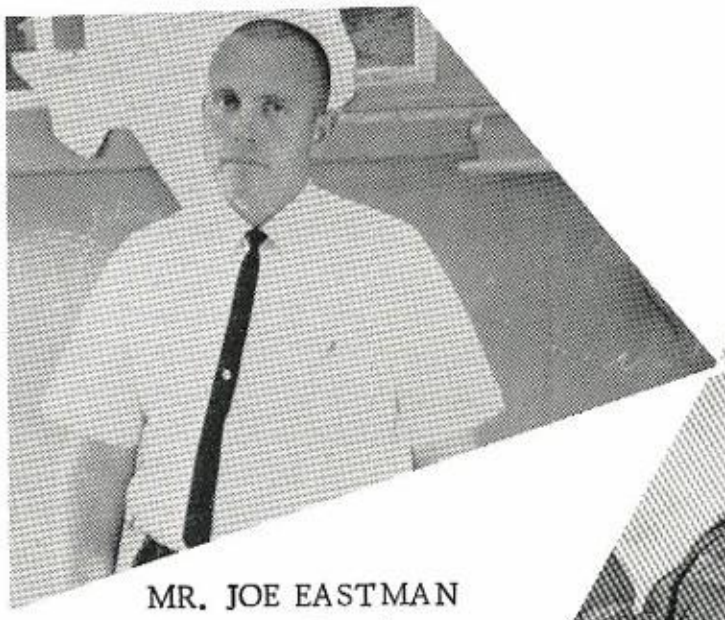

MR. JOE EASTMAN
Science, Coach
B.S. Degree

MRS. EILEEN COOK
English
B.S. Degree

MISS PATSY FELPS
Homemaking, Science
B.S. Degree

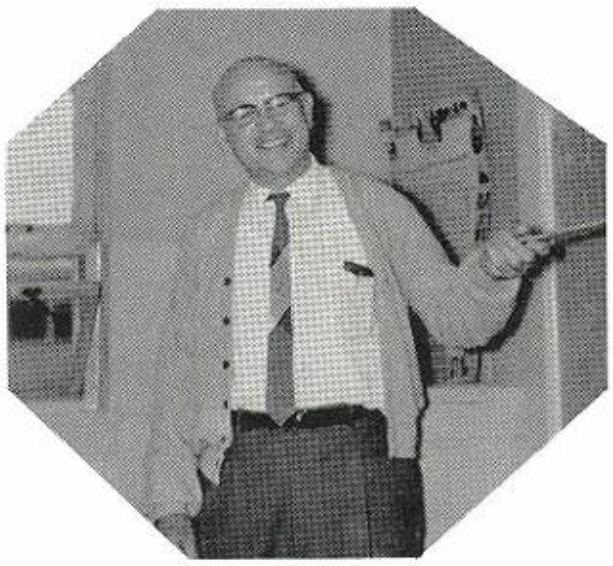

MR. BILL GERBETZ
Math
M.S. Degree

MR. JOHN HANSON
Science, Coach
M.E. Degree

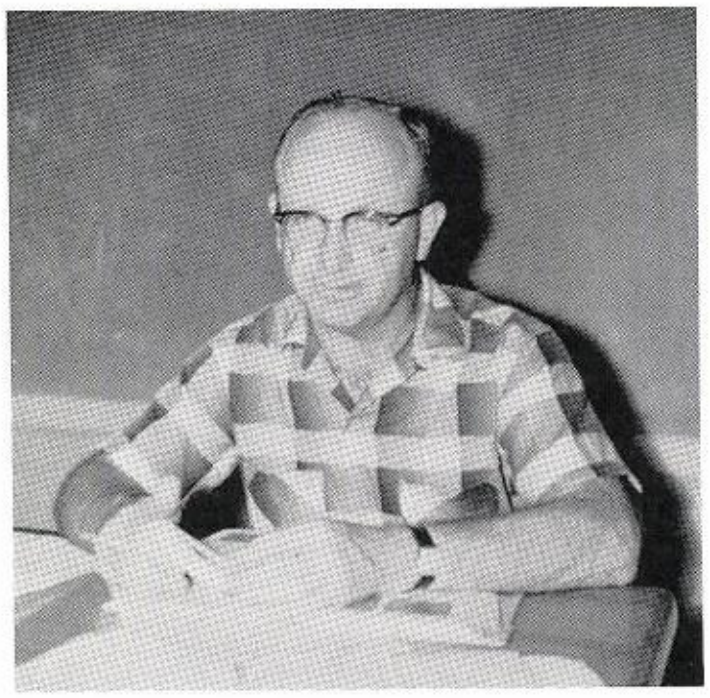

MRS. VIVIAN LOBLEY
Special Education
M.S. Degree

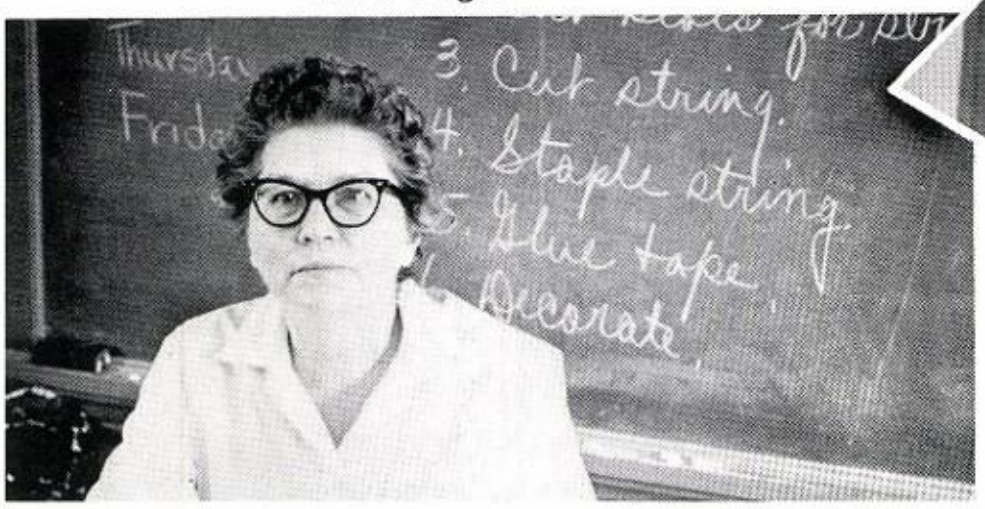

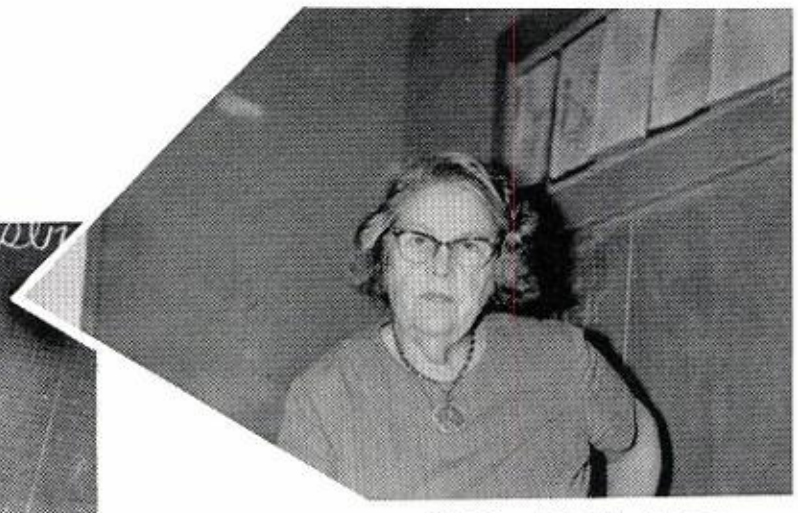

MRS. ANNA HYDE
Math
B.S. Degree

MRS. MARY ROEBUCK
Social Science
M.E. Degree

MRS. WANDA
Rubrecht
Social Science
B.A. Degree

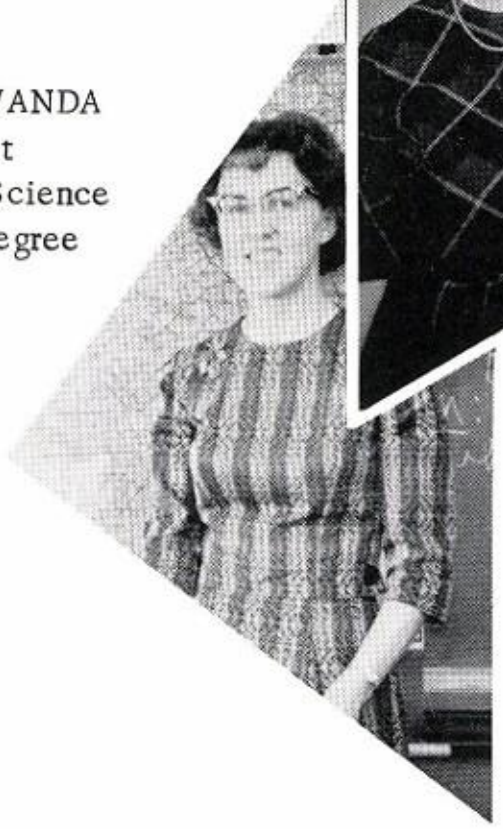

MR. DARRELL
STRONG
Music
M.E. Degree

MR. ELMER TAMPKE
Science, Social
Science
M.A. Degree

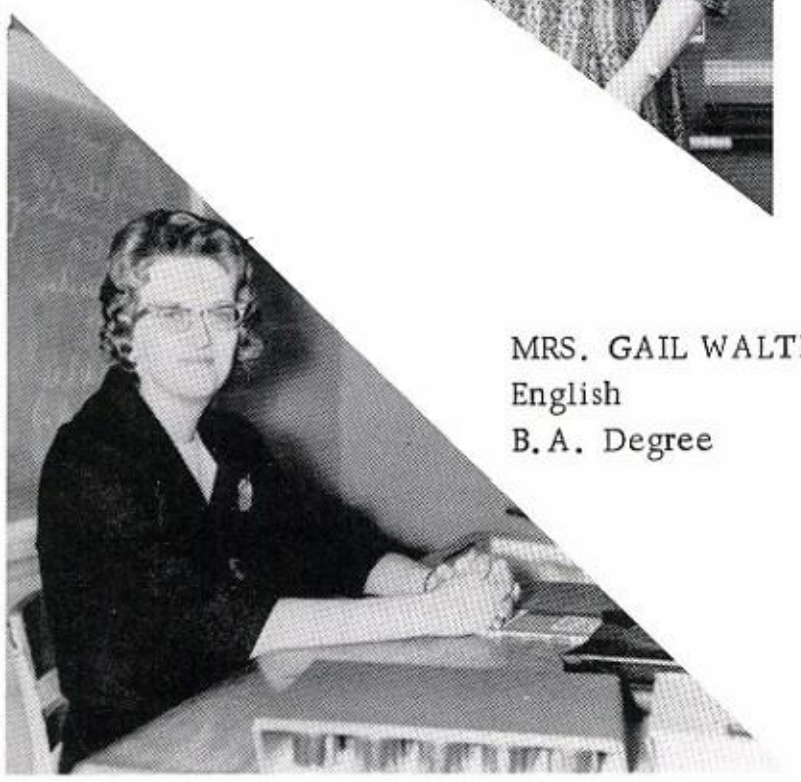

MRS. GAIL WALTERS
English
B.A. Degree

Rudy Abrego
Phyllis Acord
Janice Acord
David Adams
Larry Allen

William Alderson
Miriam Allen
John Alstadt
Timmy Andrus
Jimmy Aguilar

Linda Ash
Robert Ashmore
Bobby Baily
Sandra Berry
Mike Bice

Billy Joe Bivins
Pat Boddie
Linda Bonds
Sharon Brian
Jeanna Brisendine

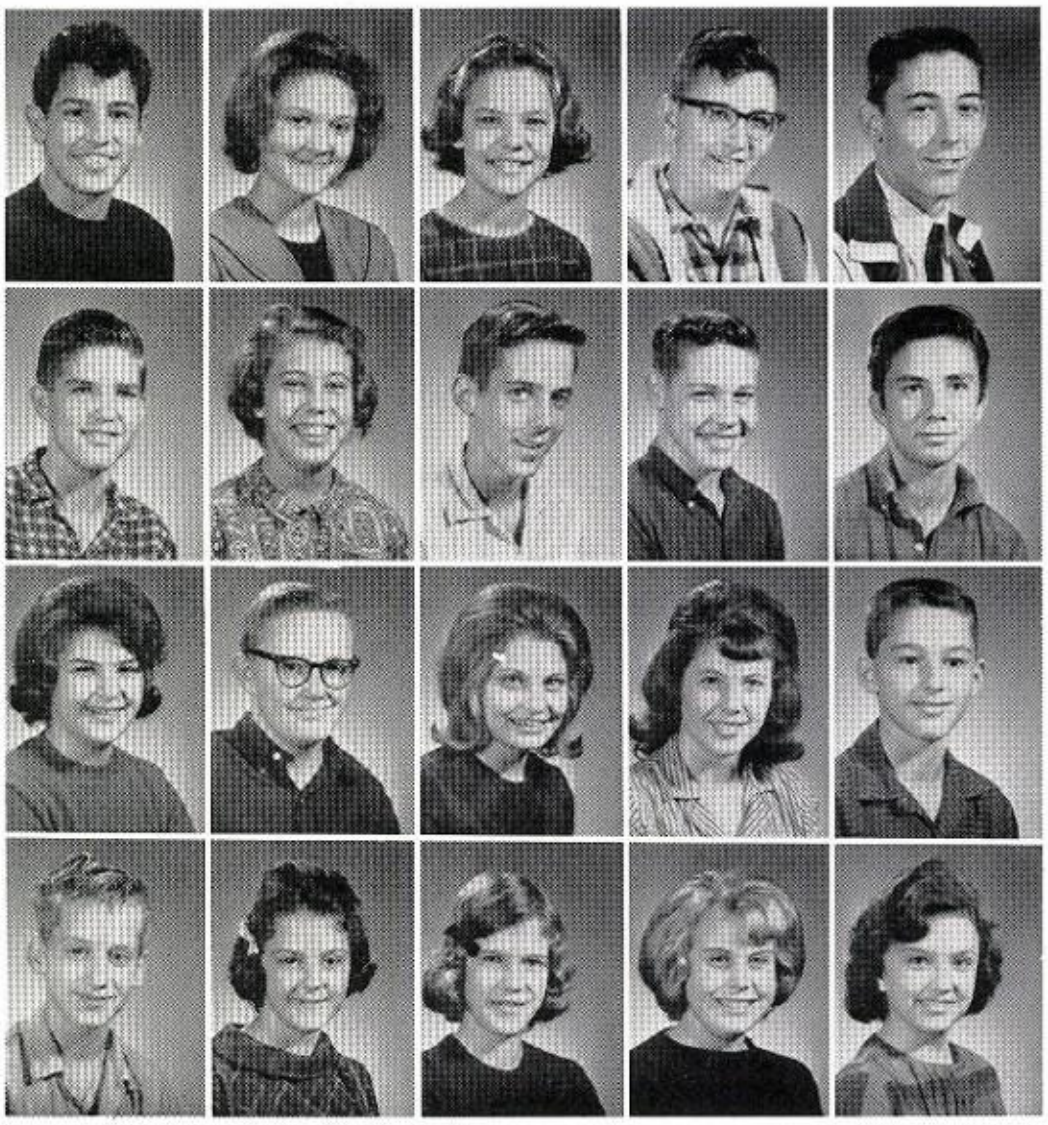

Eighth

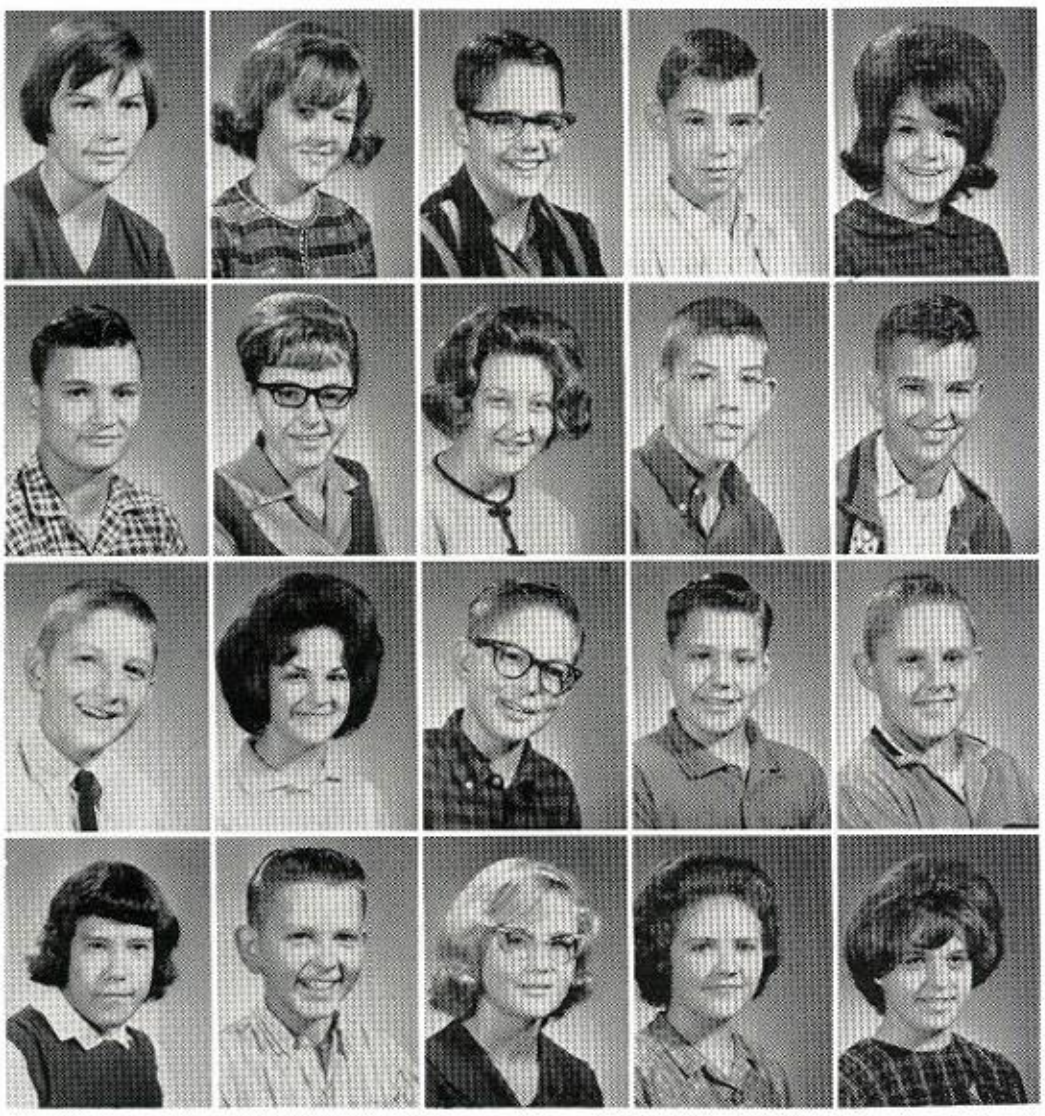

Dian Bugg
Donna Bugg
Robert Burke
Dell Cain
Delia Cantu

Paul Caton
Cindy Chappman
Karon Clark
Kelton Cloud
Tom Cooper

Gary Cutler
Patty Davas
Glen Davis
Dolphus Day
James Dicken

Diane Dorsey
Danny Drinning
Kathy Daffer
Glenda Dugger
Karen Ellis

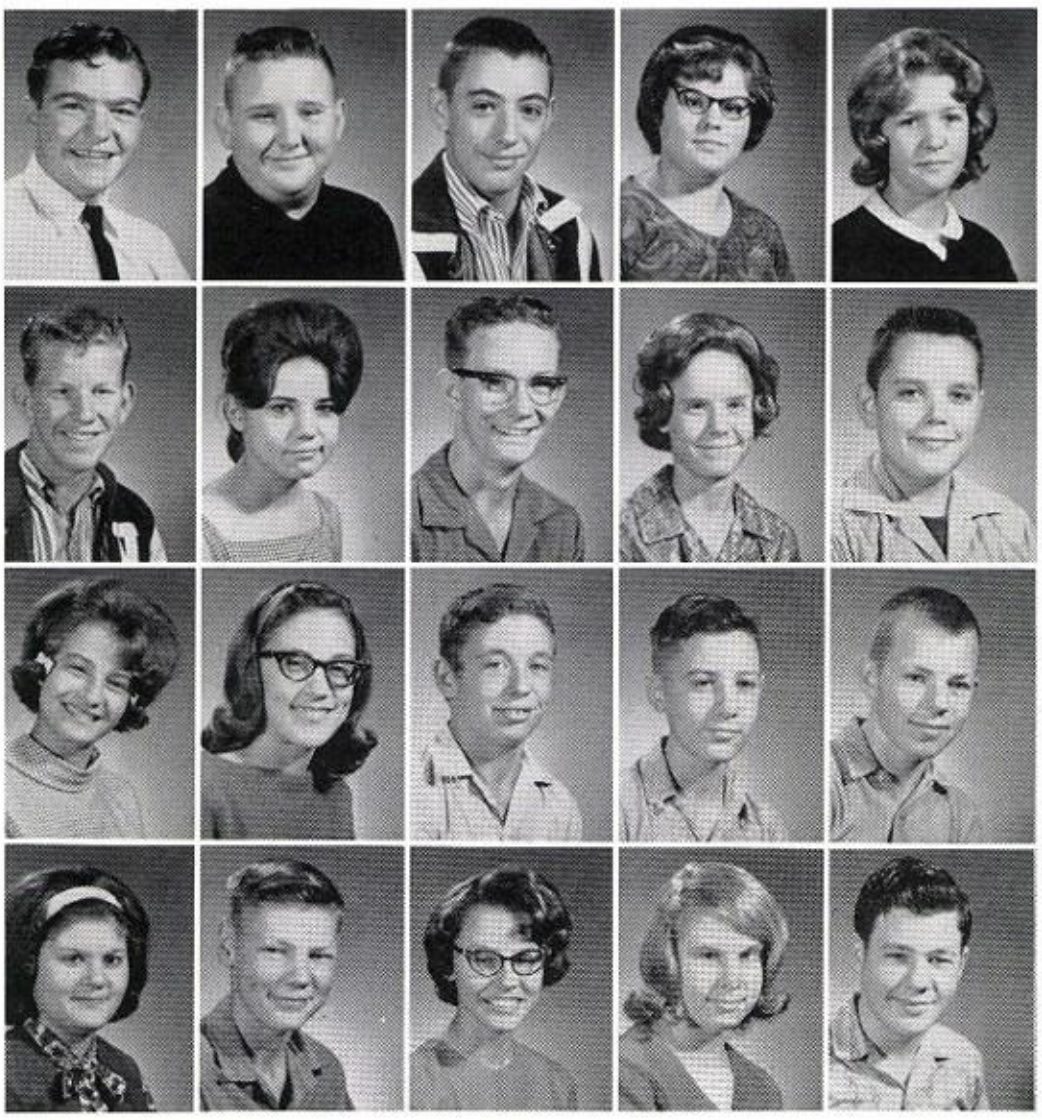

Lynn Epperson
Dale Felty
Len Foster
Henrietta Gandy
Susan Garrett

Bobby Geter
Rosemary Gill
Huell Gilliam
Freda Graham
Gary Graham

Linda Groce
Vicky Gross
Russell Hall
Michael Hemm
Ken Hardison

Glinda Hartsell
Roy Heifrin
Deborah Hicks
Jeannie Holahan
James Holms

Grade

Stevie Hope
Billy Huebacek
Melba Ingram
Albert Jennings
Betty Johnson

Roger Jones
Diane Jordon
Audriene Kellum
Judy King
Kenneth Kinsey

Gary Kovar
Johnny Kovar
Martha Little
Mary Little
Freddie Lee

Peggy Lucus
Becky Jo Lusk
Veronica Martinez
Rachael Mata
Randy McNight

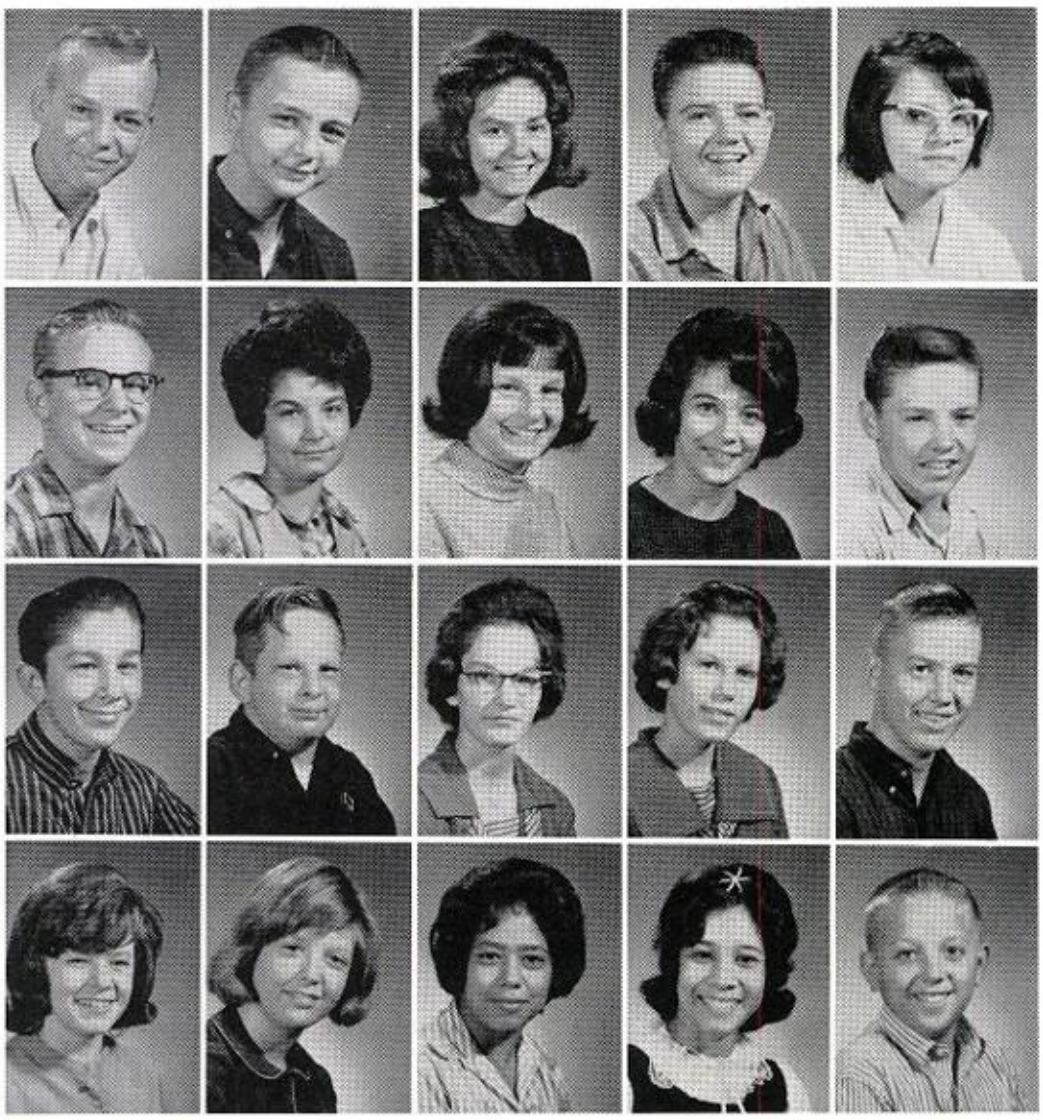

Edna McBride
Rudy McCarty
Chuck McCombs
Vickie McCombs
T. B. McCord

Mikey McCord
Linda McKinsey
Billy McHughes
Johnny Meyer
Elizabeth Meyers

Tom Miars
Danny Michaels
Belinda Jo Mirick
Margaret Moore
Mike Moore

Nita Moore
Sharon Moore
Thelman Moore
Yvonne Moore
Bobby Morris

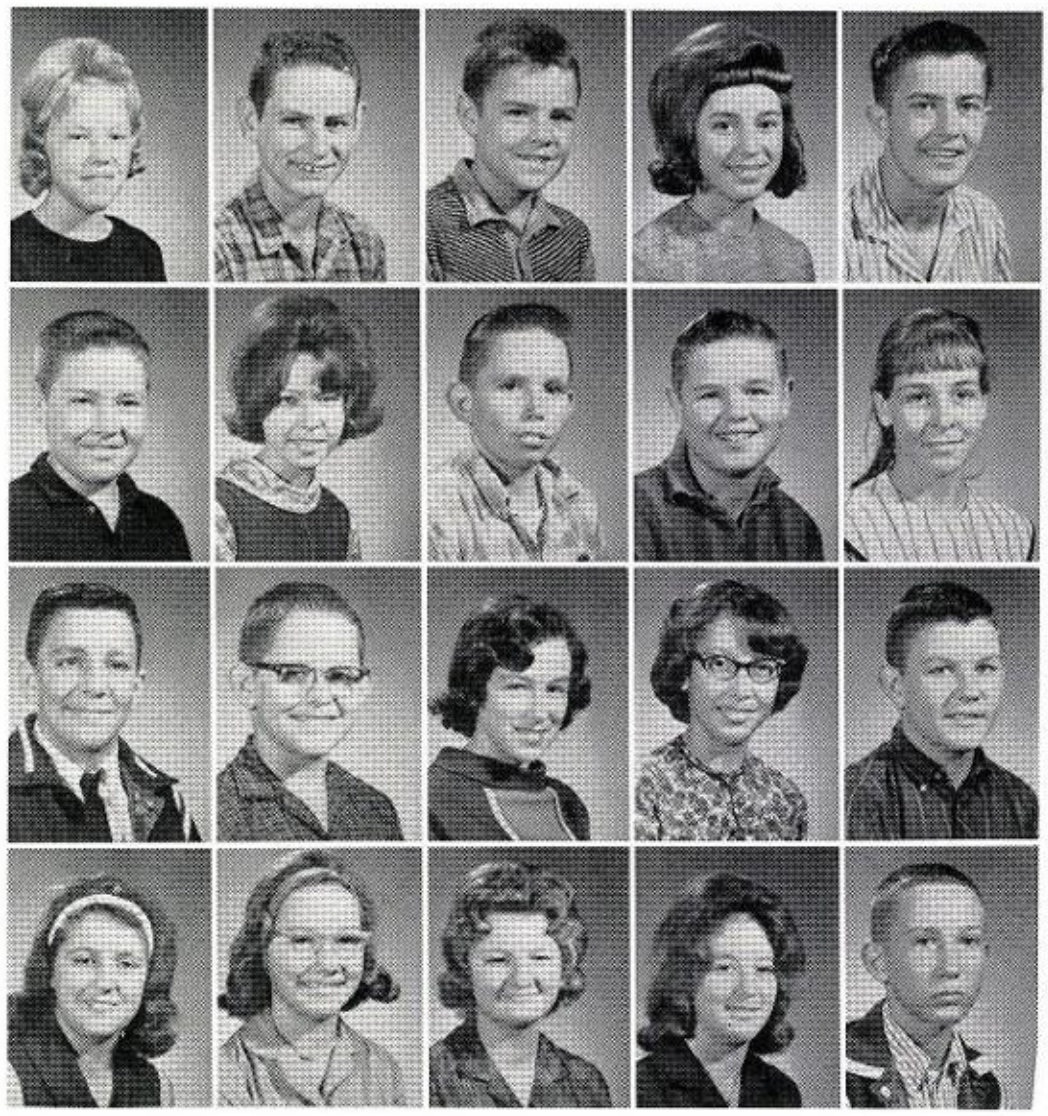

Eighth

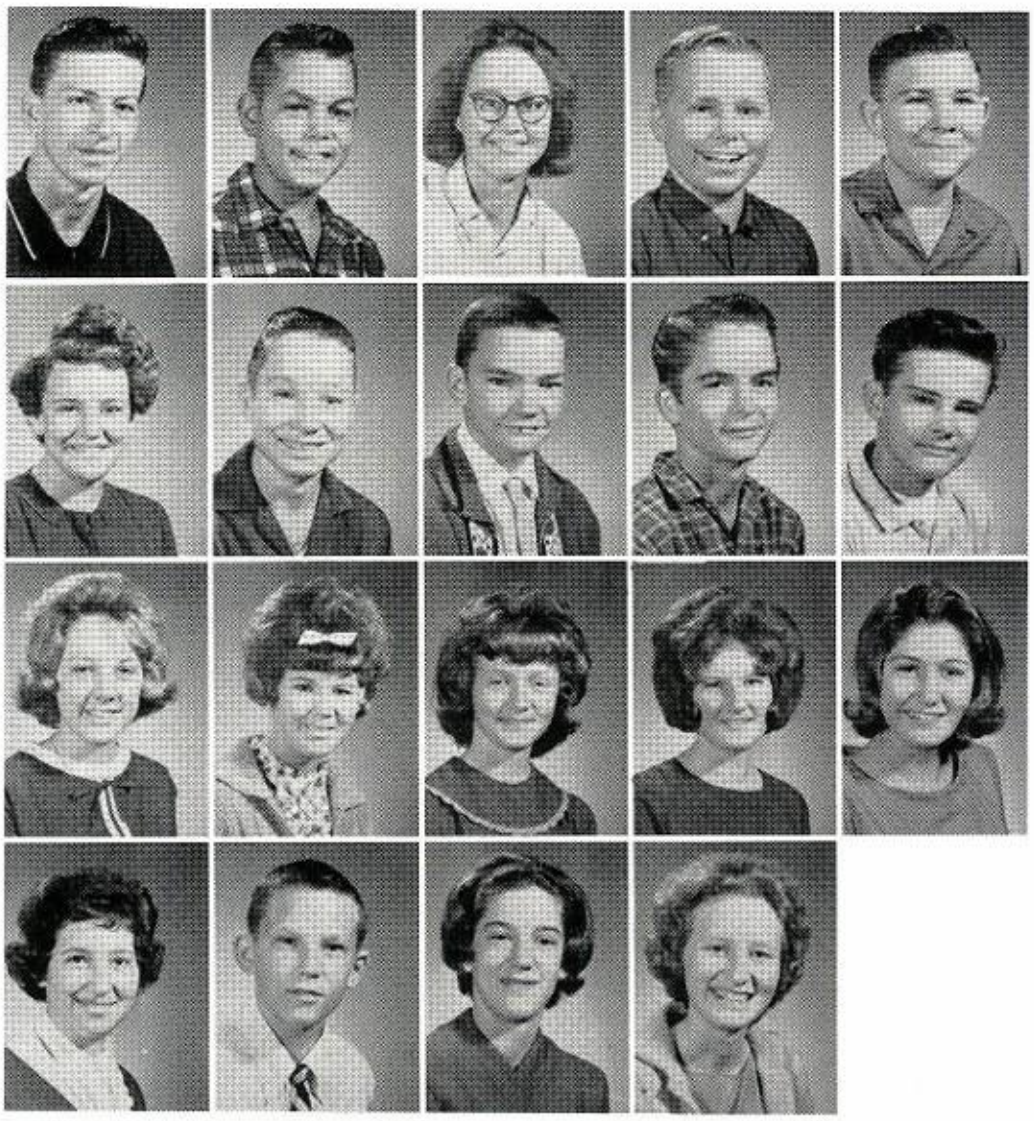

David Mosely
Dan Nail
Sarah Neal
Larry Neie
Tony New

Dorothy Nix
James Owens
Donnie Parker
Earle Patterson
Roy Phillips

Sharon Phillips
Pam Pine
Linda Rawlins
Diane Reeves
Anita Rogers

Jackie Rushing
Dirk Schultz
Cathy Schenkel
Pat Saynes

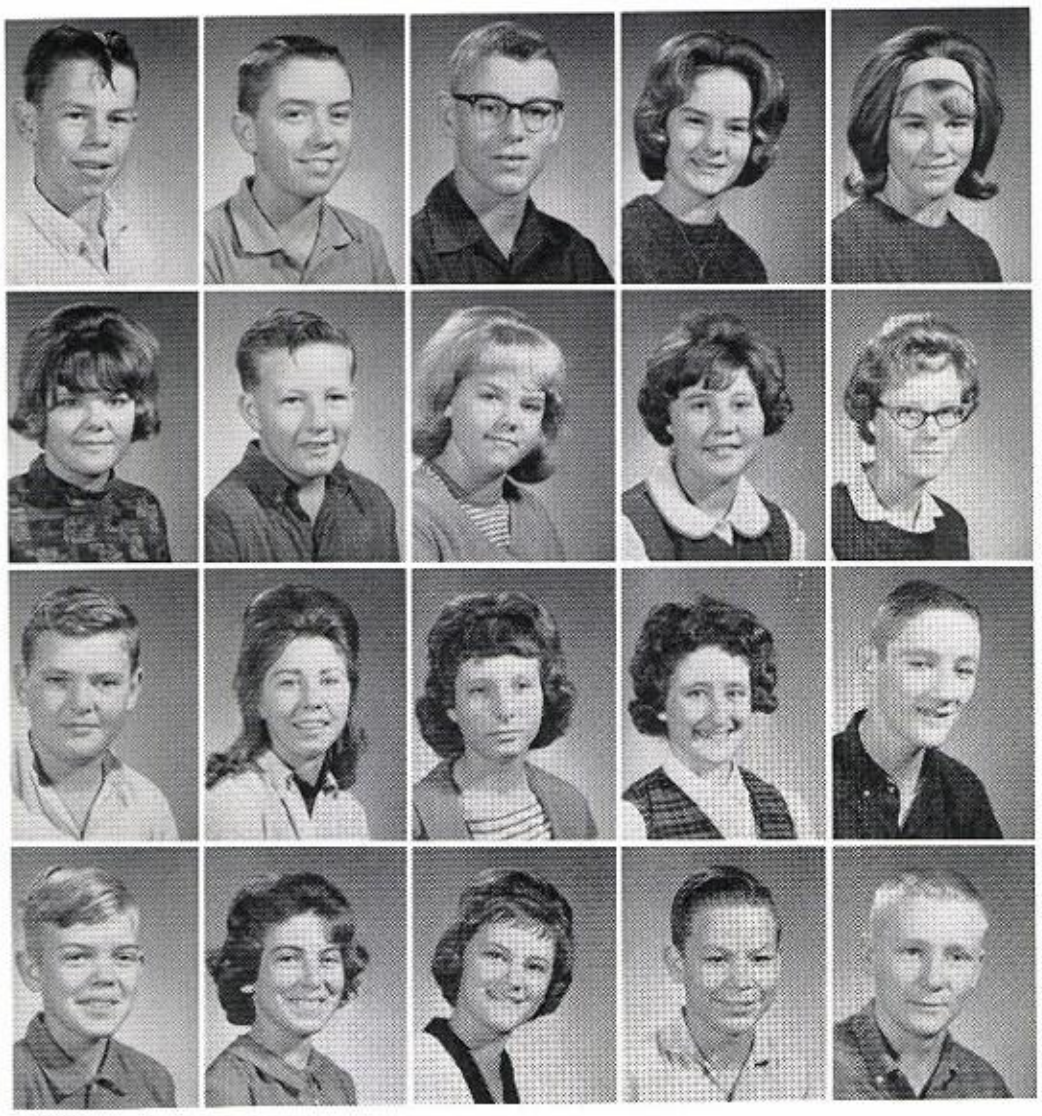

Bob Scott
Jerry Shaw
Michael Shuptrine
Sue Simmons
Marion Skinner

Sylvia Skinner
Luther Slagle
Carol Smith
Geraldine Smith
Jean Smith

Jeff Smith
Margaret Springer
Christine Soukap
Linda Soukup
Ronny Soukup

Sonny Stephens
Verlene Stevens
Carolyn Surratt
Jerry Swaim
John Swaim

Grade

Don Taylor
Susan Templin
Glenda Thompson
Tommy Thompson
Jean Underwood

Judy Ussery
Gary Verner
Craig Warren
Mike Webb
Robert Wells

Carol Widemon
Betty Wilson
Carol Wilson
Charlene Wilson
Dee Wilson

Jo Beth Van Winkle
Pat Wolfe
Andy Yandell
Jerry Yarbough

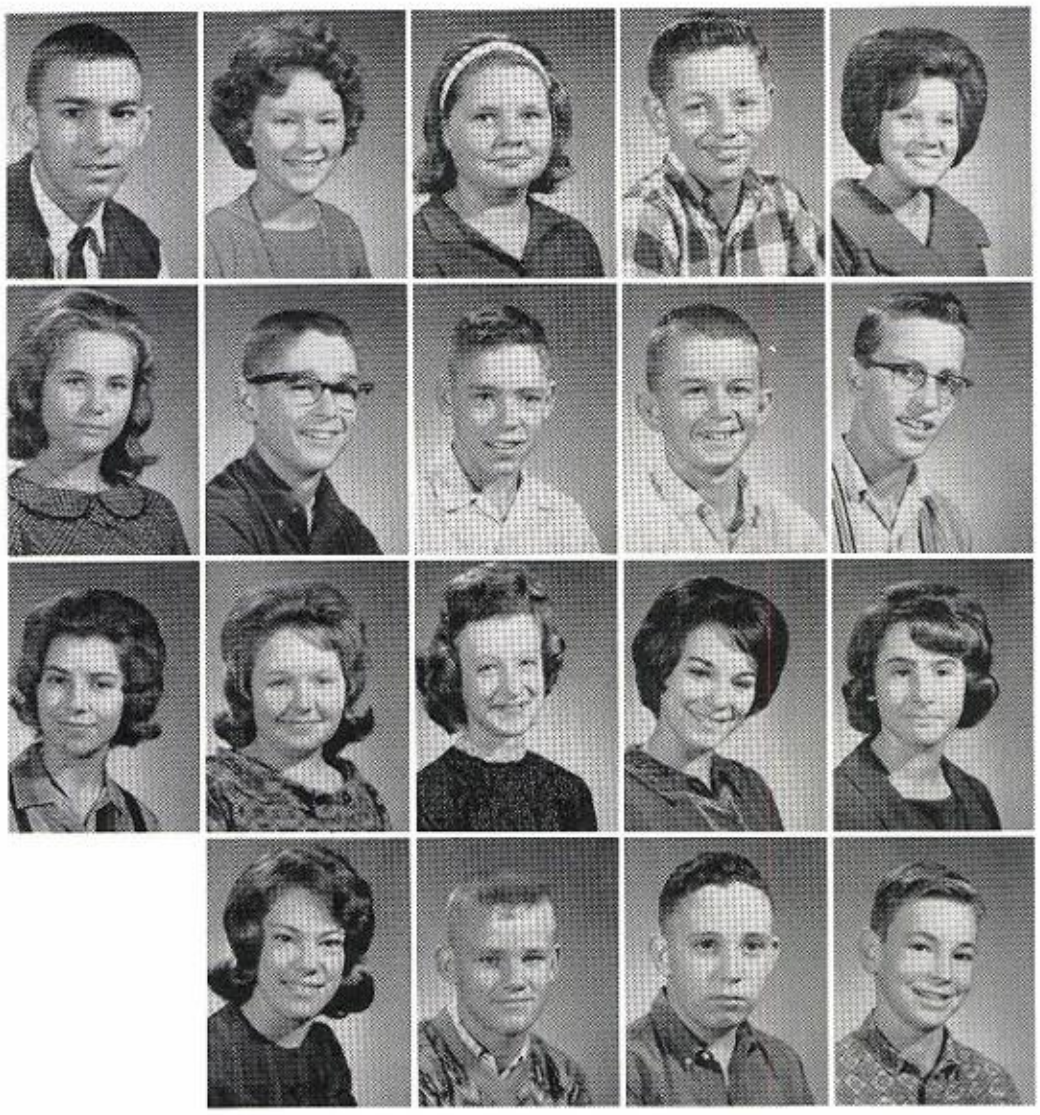

Edward Campbell
Gary Honeycutt
David Huerta
Charlie McCloud
Kenneth Osteen

Rudy Price
Brenda Rogers
Linda Rogers
David Winkles

Special Education

Will they be smiling at the end of school??

Snapshots

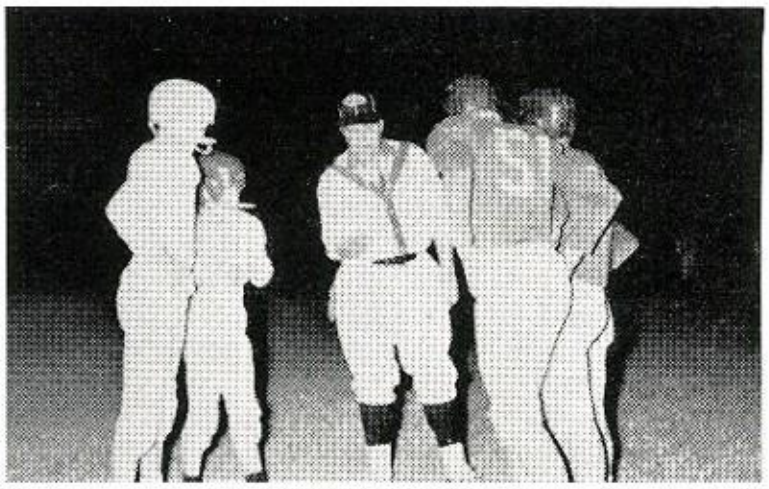

It's heads. You lose!!

Running from someone or something???????

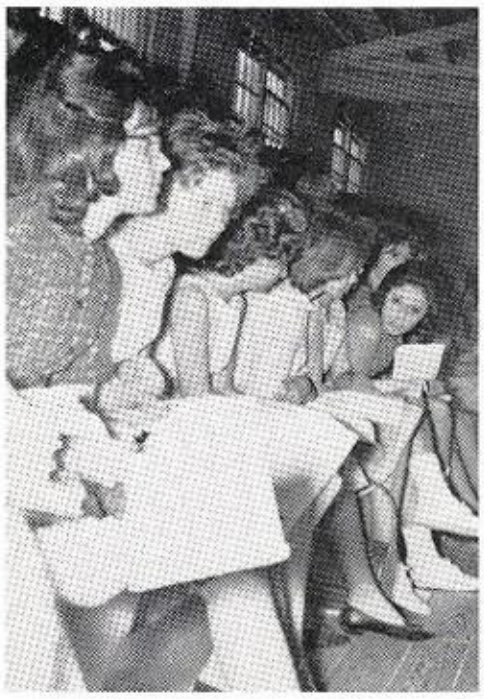

What is so interesting about this picture????

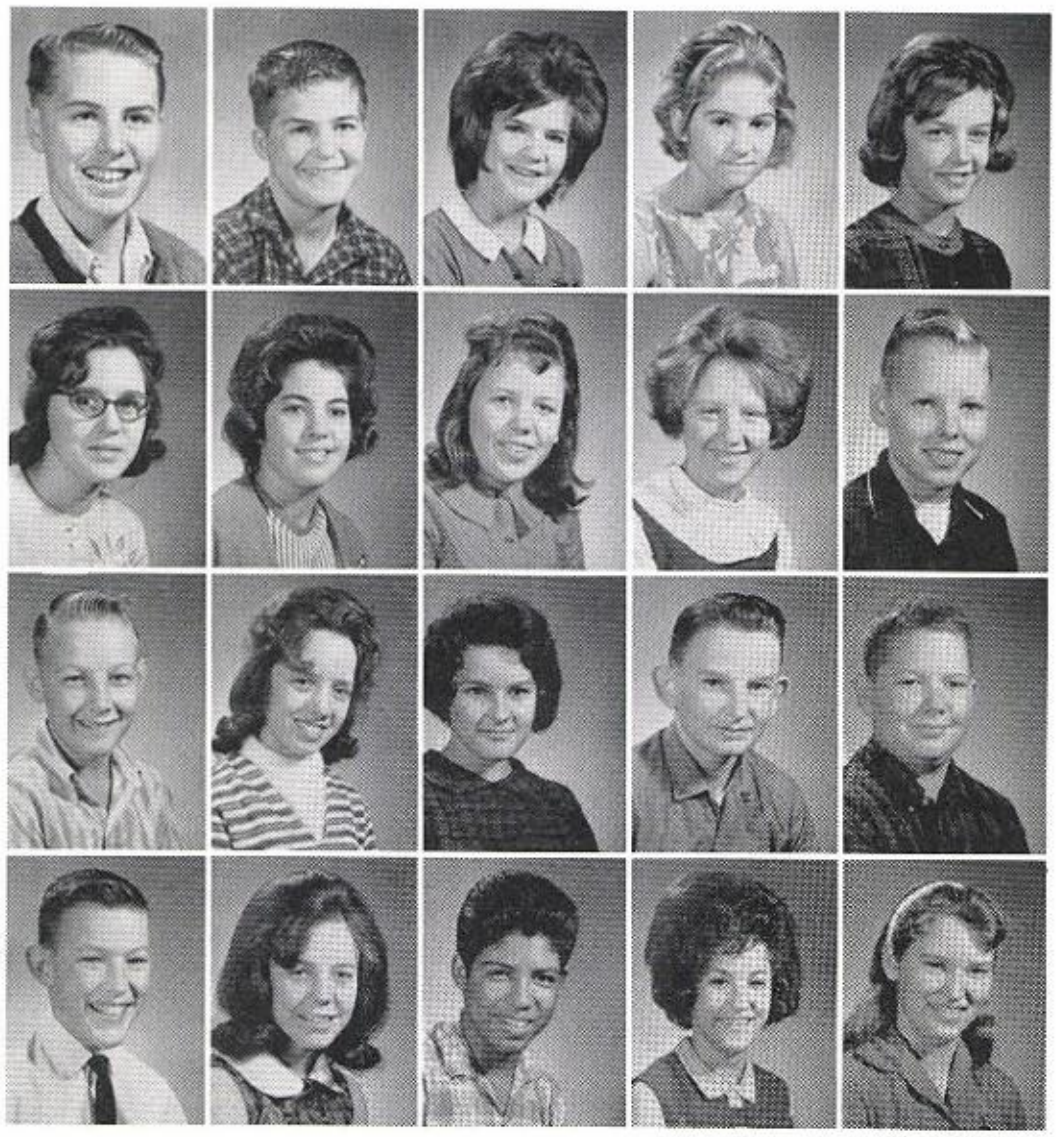

Kenneth Adams
Frank Alderson
Judy Alderson
Sharon Aston
Debbie Baily

Sue Bates
Joyce Bensley
Charlotte Berry
Debra Berryhill
Barry Binkley

William Blackwood
Brenda Blanton
Barbara Boddie
Garland Bowerman
Bill Bratcher

Mark Brunner
Betty Burgess
Daniel Cabrera
Denora Cantu
Carrie Campbell

Seventh Boasts 188

Kathy Carr
Nell Carter
Daniel Cartwright
Teddy Cartwright
Ted Cortez
Kyle Caton
Johnny Chappell
Tim Cleaveland
Paul Clemments
Gordon Cook
Laquita Cook
Joyce Copeland
James Cranford
Sam Craft
Beverly Davenport
Paula Davis
Jerry Dodd
Debra Edwards

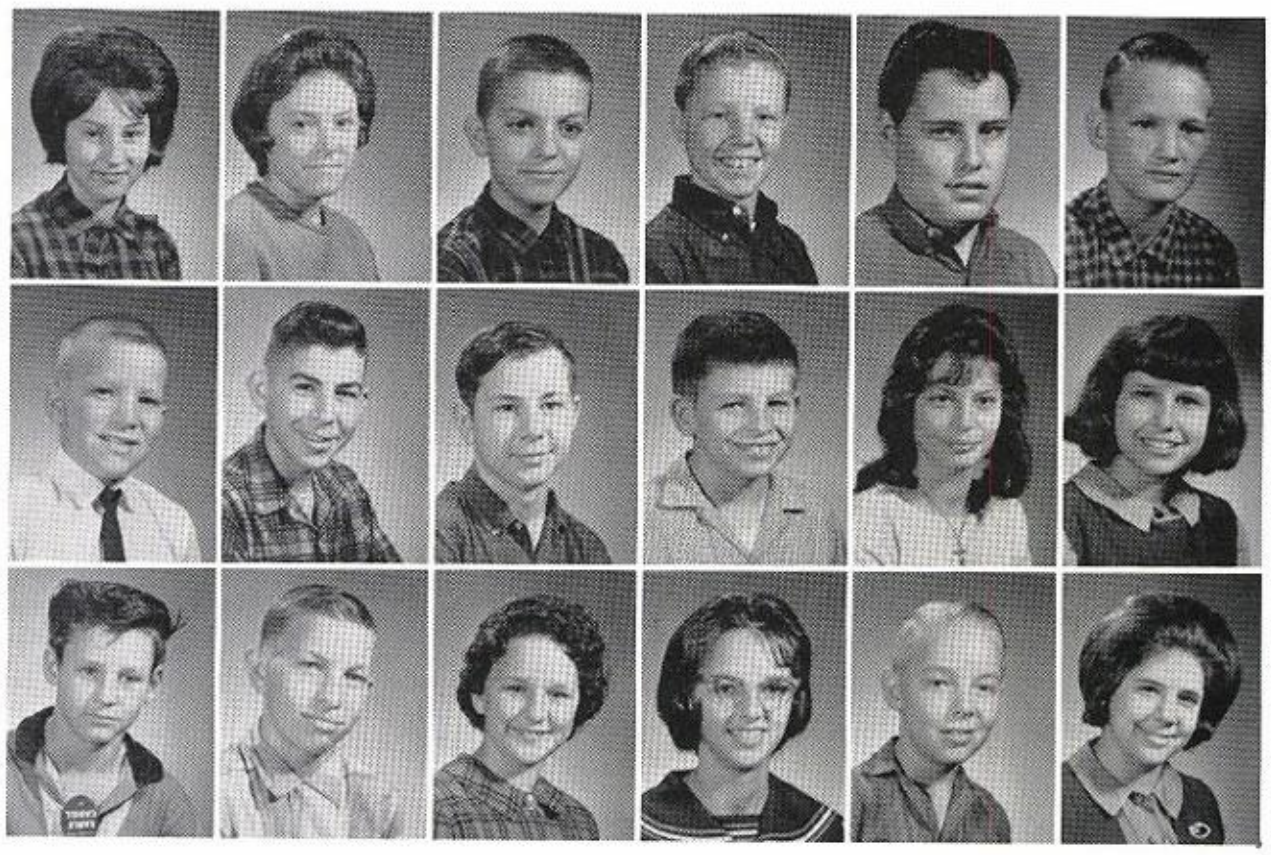

David Ernst
Sally Espiricueta
Mike Farmer
Linda Farrar
Sandra Featherston

Josephine Felan
Julie Fetty
Alvin Fifield
Ricky Flynn
Daymond Forner

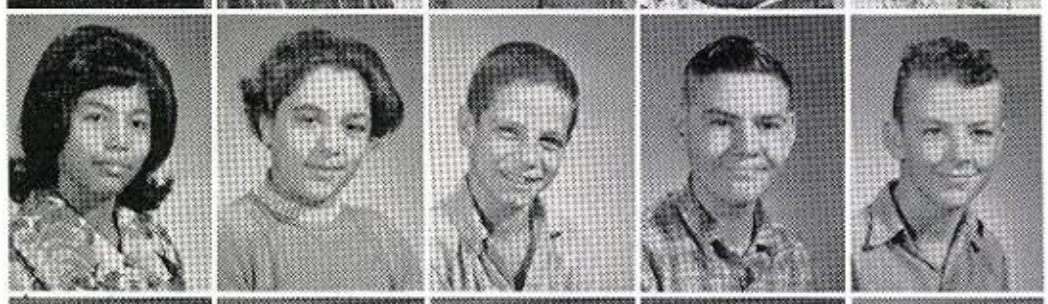

Kathryn Forsman
Nancy Foster
Tony Foster
Debbie Garner
Ronnie Gatlin

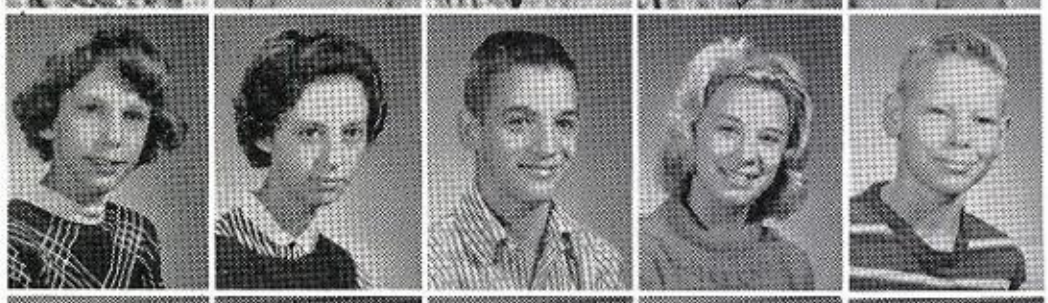

Gary Geefs
Louis Gilbreath
Linda Gillentine
Jimmy Glenn
Delores Gonzales

Seventh

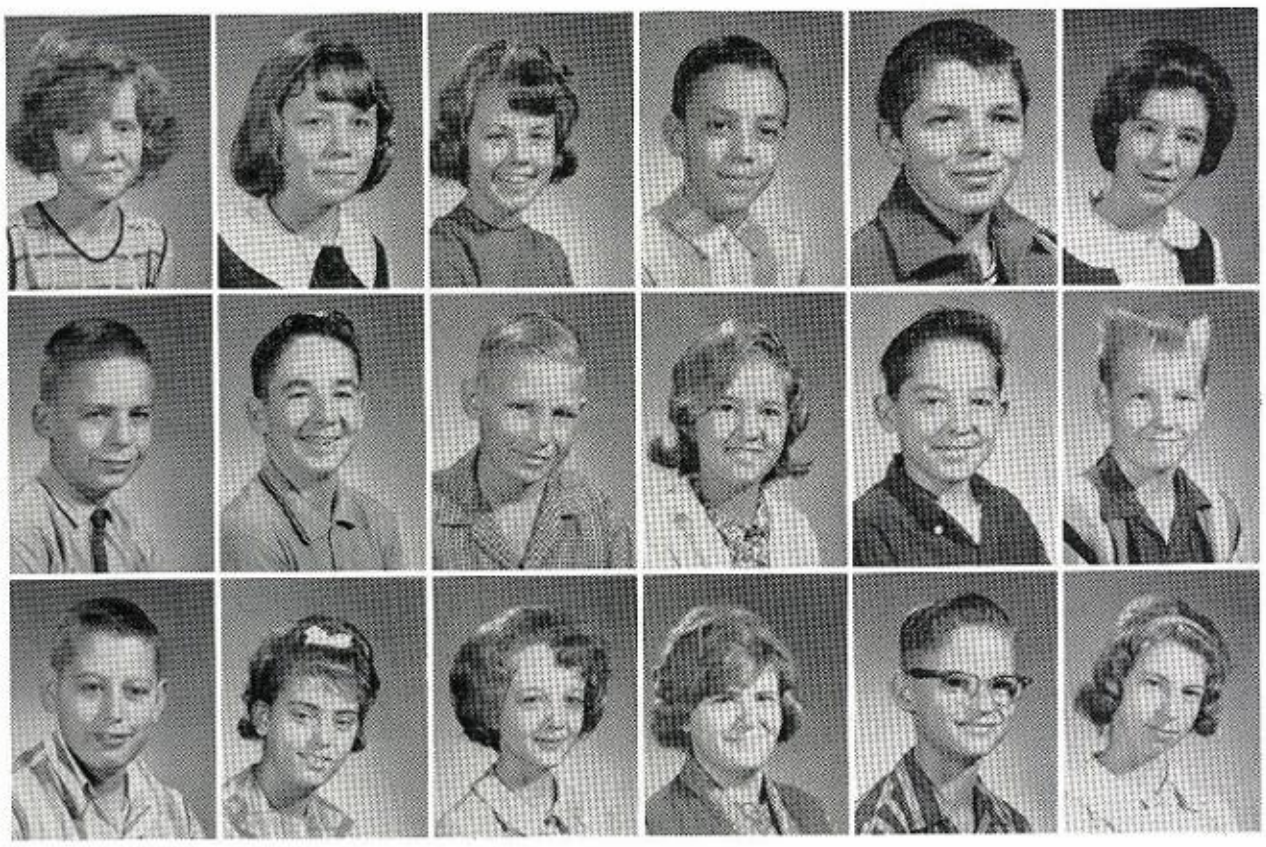

Betty Graham
Jawana Graham
Barbara Green
Bert Gross
Gary Gross
Karyn Hacker
John Haddox
Floyd Hall
Mike Hall
Sherry Hammond
Daniel Hampton
Walter Handlin
Rudy Hanks
Donna Harris
Jan Hart
Beverly Haruland
Mark Helms
Linda Hice

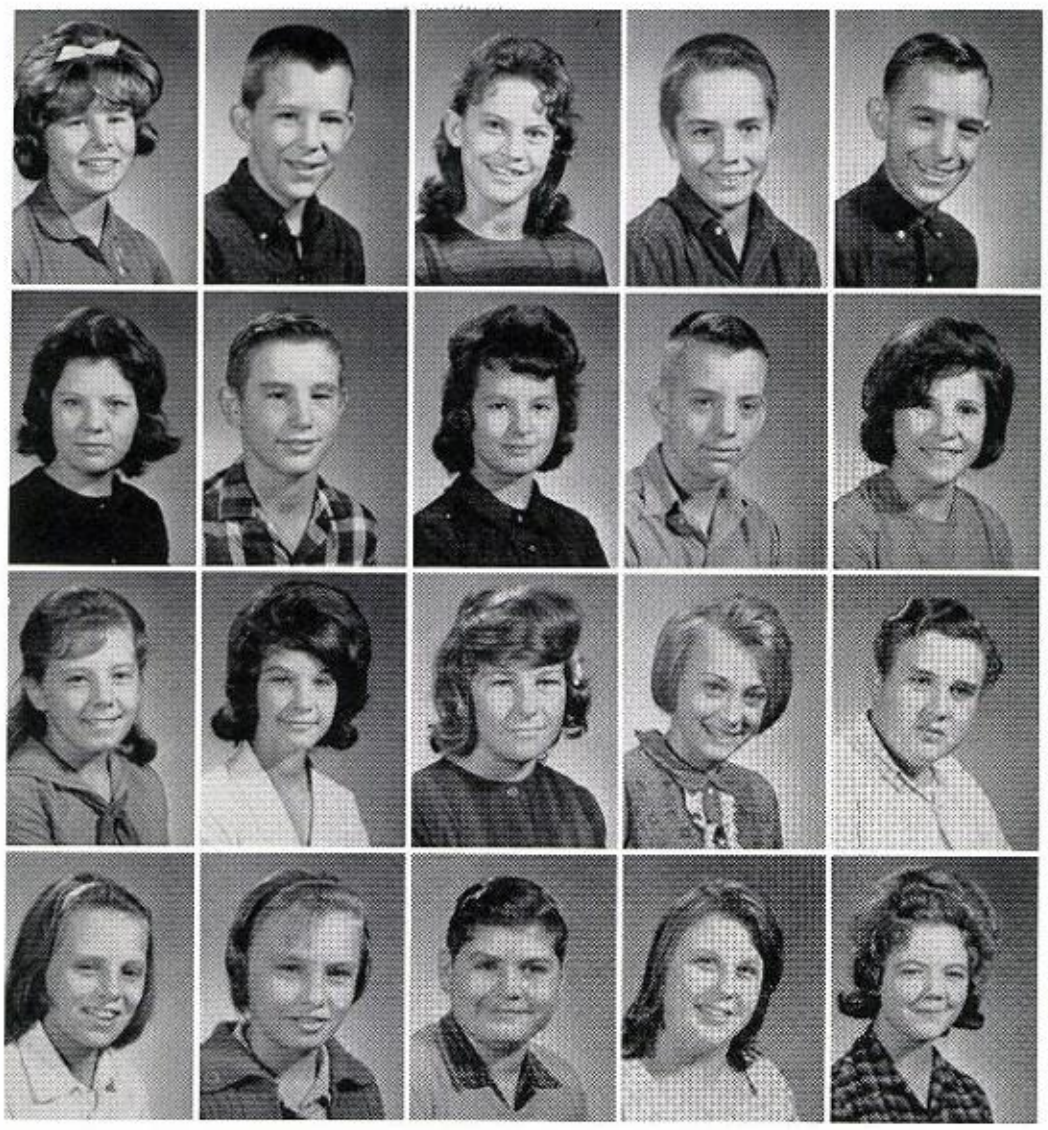

Pat Hicks
Dwight Hilton
Brenda Hogue
Mike Holden
Johnny Holt

Deborah Honeycutt
Anthony Hubacek
Sharon Hubacek
Ray Huffstutler
Sondra Hyatt

Betty Jackson
Jean Jeannine
Shirly Jenkins
Theda Jenkins
James Johnson

Jane Johnson
Martha Johnson
Victor Jones
Gail King
Linda King

Grade

Robbie Kinnard
Jerry Lambright
Andy Lee
James Lumpkin
Kathy Madison
Barbara Mahone
Yolanda Martinez
Mary Massey
Bill Mata
Linda McCarter
David McCord
Larry McCord
Ronnie McCord
Peggy McCoy
Douglas McDonald
Patty McDowell
Connie Mize
Margo Moore

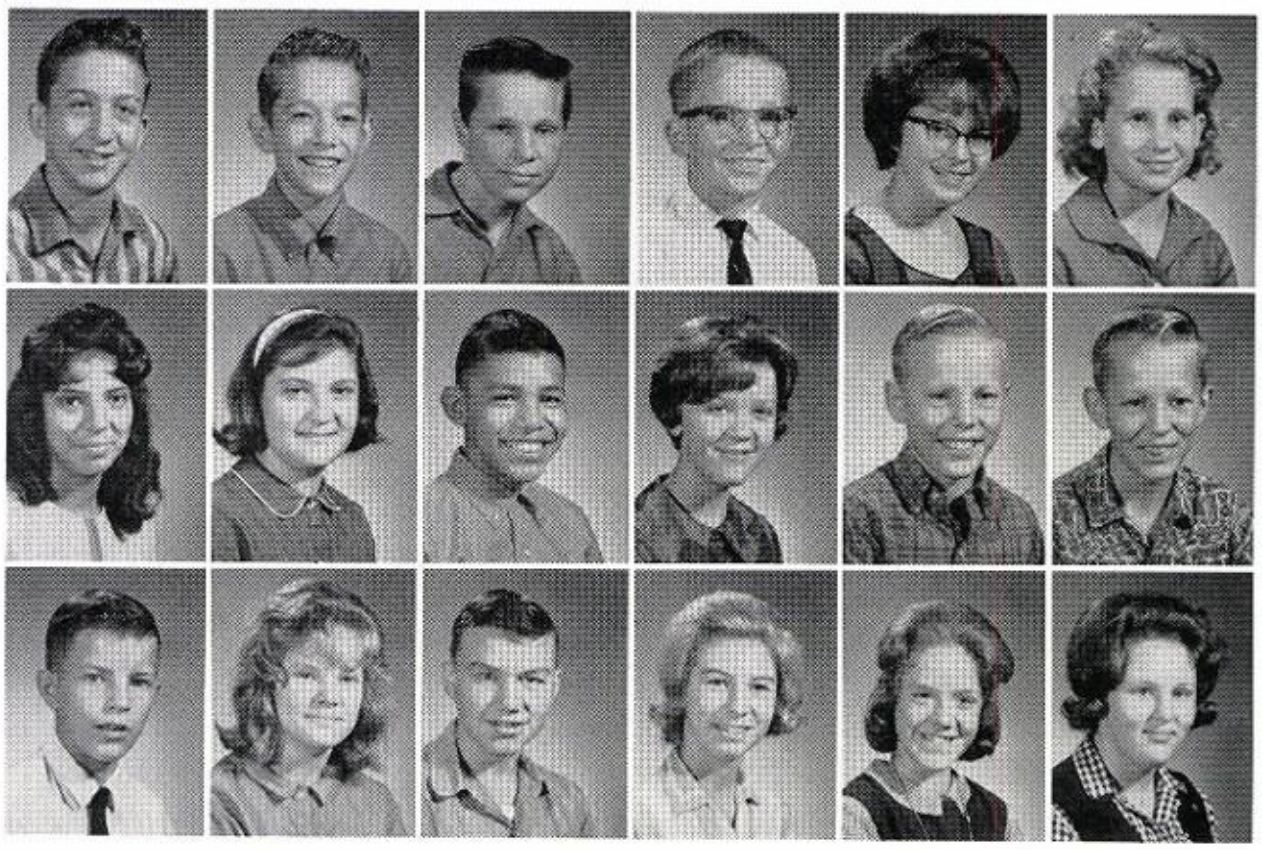

Milton McElyea
Roger McElyea
Paul McGriff
Gene McHughes
Ronnie Moore

Tommy Moore
Angie Morgan
Marvin Mox
Kathy Napier
Phyllis New

Martha Nix
Mary Nix
Debbie Oliver
Adrien Overton
Ronald Patterson

Nancy Pooley
David Poole
Sandra Potter
Linda Pratter
Gary Price

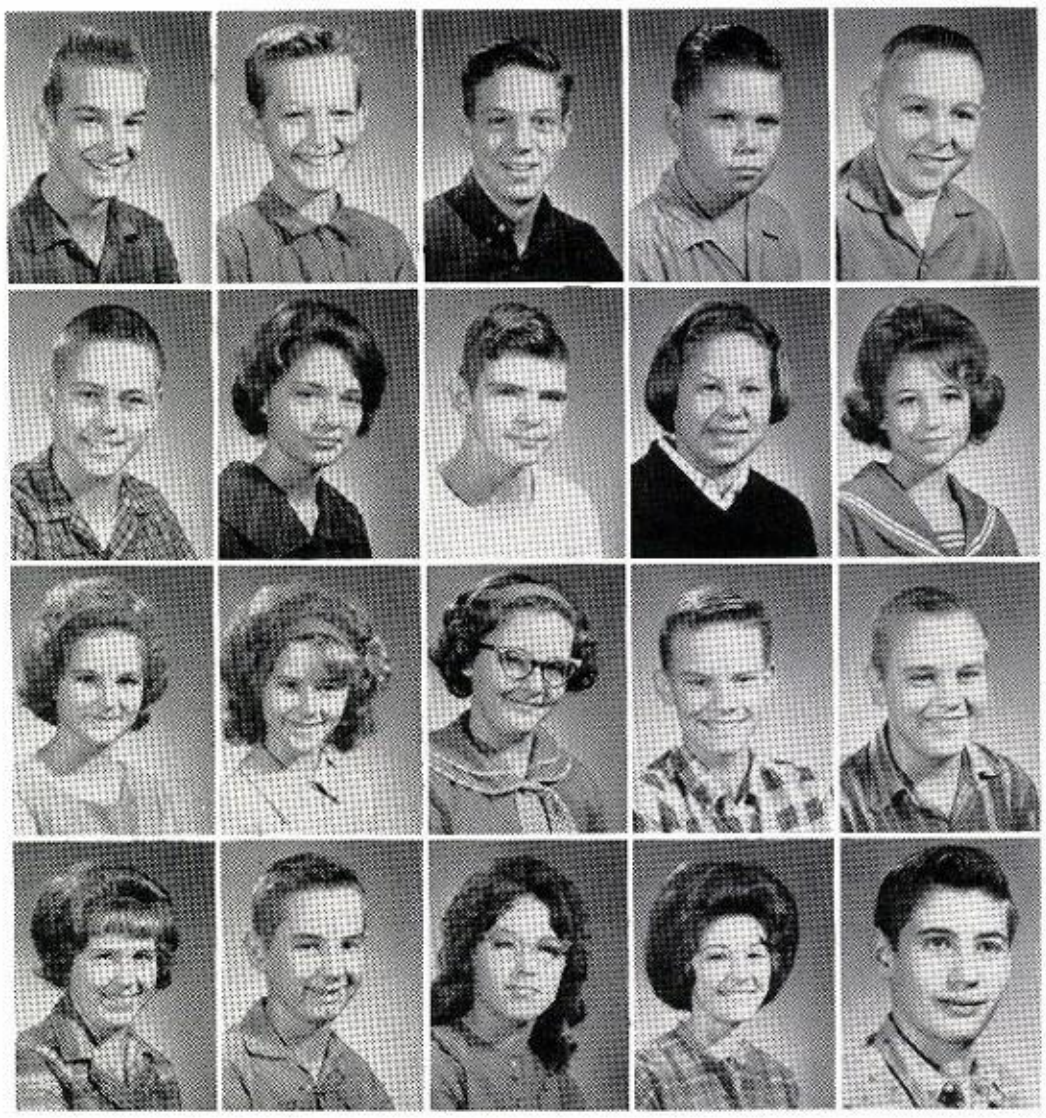

Seventh

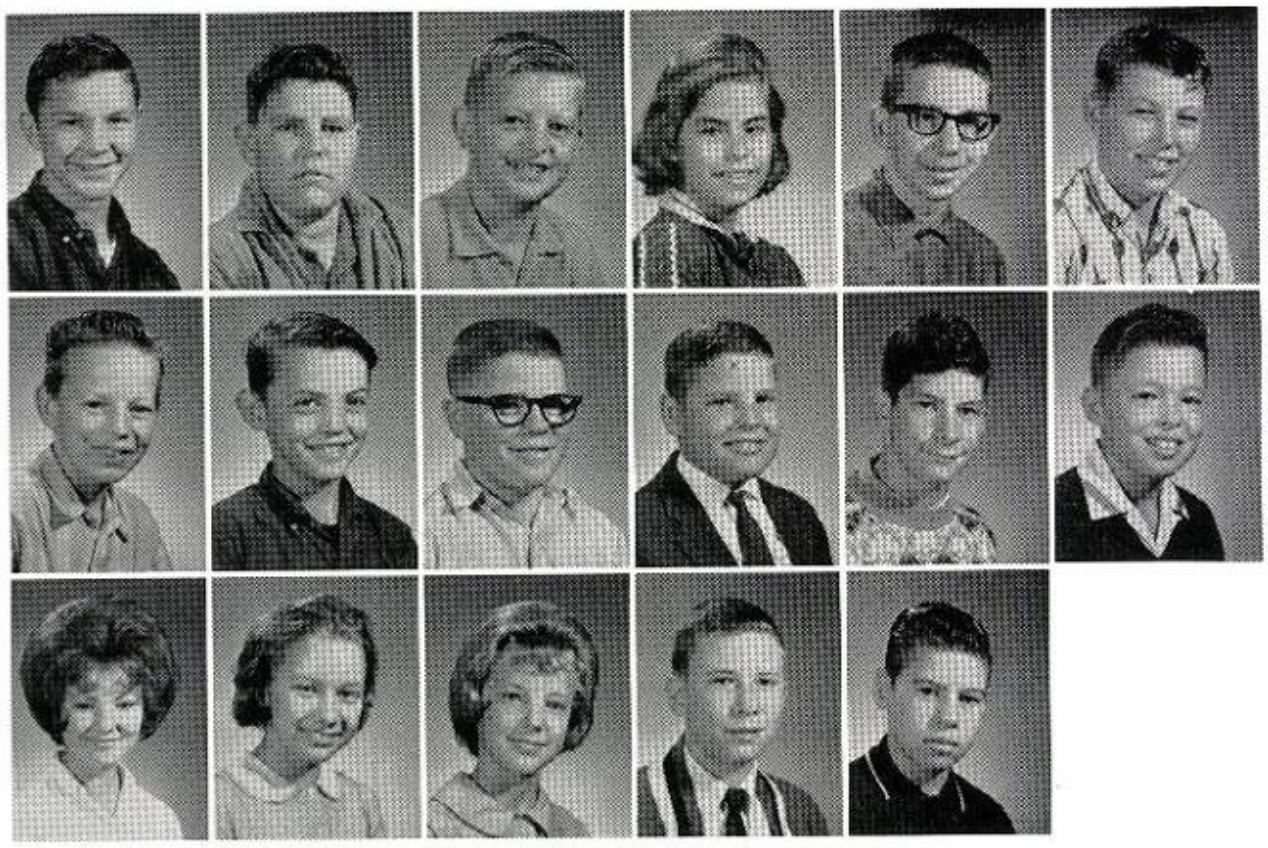

Merle Price
John Prince
Larry Redmon
Judy Reyes
Randall Robertson
David Rogers
James Scott
Raymond Scott
Johnny Sharp
Eddie Shelton
Robert Shelton
Jesse Silva
Brenda Smith
Carolyn Smith
Kathy Smith
Martin Smith
Mike Smith

David Sprawls
May Stockton
Cindy Stone
Larry Sunday
Brenda Surratt

James Surratt
Merle Tanner
James Taylor
Johnnie Taylor
Sarah Taylor

Pat Thompson
Glenn Thorpe
Andrew Tobar
Jonell Todd
Carolyn Trammel

Edward Tristan
Cindy Tucker
Eddy Tuqua
Larry Ussery
Polly Van Winkle

Grade

Randy Walters
Mary Way
Billy Weeks
Clayton Wegascheider
Nora Westmoreland
Starlene Westmoreland
Wayne Whaley
Mark Whitton
Billy Joe Wickliffe
Judy Widemon
Wanda Williams
Freida Wilson

Robert Wilson
Keith Wolfe
Doug Yates
Susan Yates
Jimmy Zabojnik

OFFICE HELP
These girls are most helpful to Mr. Calloway and other members of the faculty.

ABOVE ARE FROM LEFT: Judy Ussure, Debra Hicks, Jo Beth Van Winkle, Karen Clark, Sharyn Phillips, Carol Smith, and Sue Skinner.

BELOW ARE FROM LEFT: Kathy Duffer, Pat Sanes, Susan Templin, Sue Simmons, Linda Ash, Audreen Kelum, and Jeanne Holahan.

BELOW ARE FROM LEFT, TOP ROW: Vicky Gross, Karen Elis, Marium Allen, Linda Bonds, Carol Widemond, Becky Lusk, Phyllis Acord, Elizabeth Miars, Maragaret Moore, Edna McBride, Jeanna Brisdine, Betty Wilson, Peggy Freemon, and Linda Gross.

LIBRARIANS
These lively girls give their services in the library to the student body.

Junior High Cheerleaders

SUE

Giving praise to our football boys.

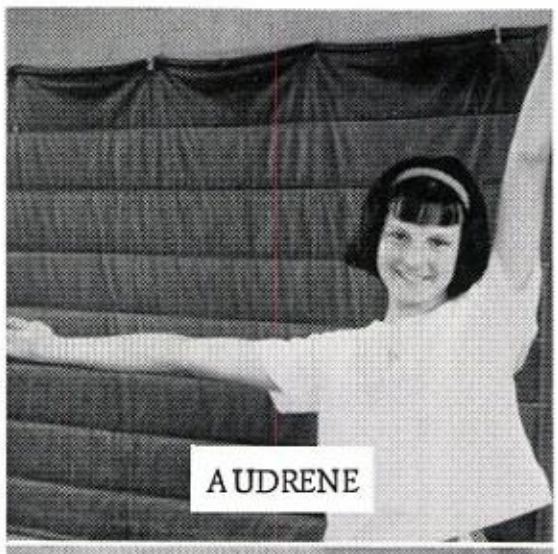
AUDRENE

LINDA

Cheerleaders promote spirit at football games and pep rallies.

SARAH

BRENDA

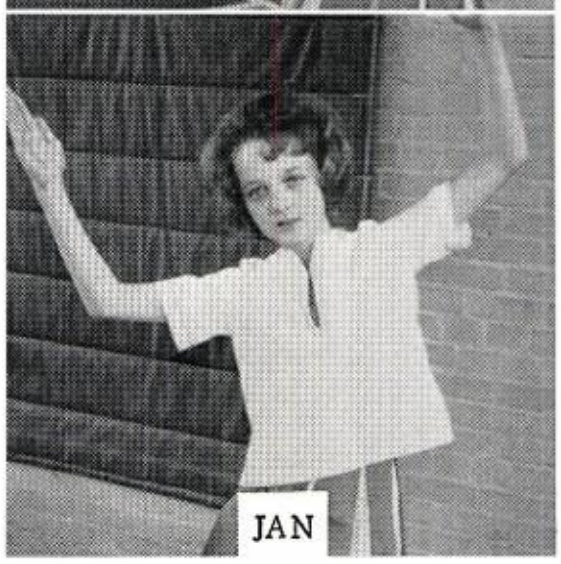
JAN

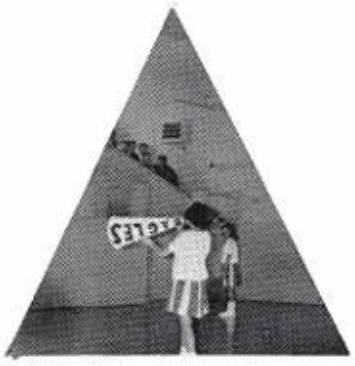
Announcing the yells.

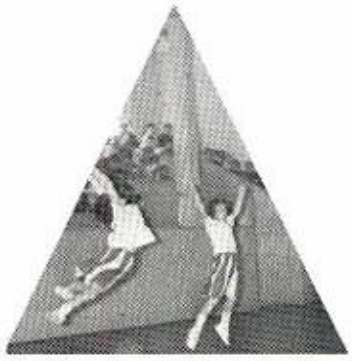
Cheerleaders exercise jumping abilities.

FIRST ROW: Belinda Mirick, Margaret Moore. SECOND ROW: Vicky Gross, Jeff Smith, Robert Ashmore. THIRD ROW: David Adams, Sharon Phillips, Dianna Bugg, Rudy McCarty. FOURTH ROW: Sylvia Skinner, Geraldine Smith, Karen Clark, Jean Holahan, Glenda Hartsell. FIFTH ROW: Mr. Strong, Director; Susan Templin, Jo Beth Van Winkle, Becky Lusk, Judy King, Don Gross

Band relaxes at intervals.

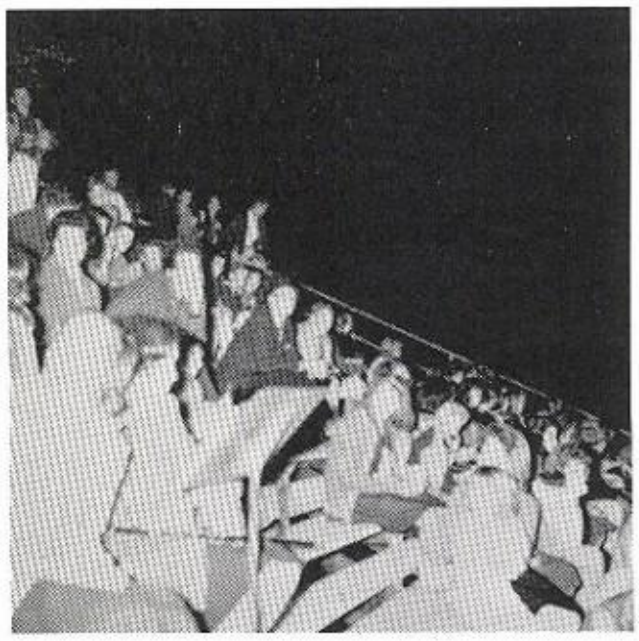

Crowd helps band add zip to game.

FIRST ROW, Left to Right: K. Napier, D. Garner, D. Bailey, P. Hicks; SECOND ROW: L. Redmon, B. Davenport, P. Thompson, K. Hacker, S. Taylor, M. Harrington, D. Oliver, R. Madison; THIRD ROW: L. Gillbreath, W. Whaley, B. Gross, J. Zabonik, R. Moore, M. Helms, K. Smith, S. Yates. FOURTH ROW: N. Polley, B. Blanton, W. Blackwood, D. Smith, D. Poole, J. Graham, C. Stone, P. Davis, N. Foster, F. Wilson. STANDING: C. Wegscheider, J. Silva, D. Sprawles, R. Flynn, Mr. Strong.

Speech choir performs at assembly.

Choir joins in at Christmas Cantata.

Football

8th Grade

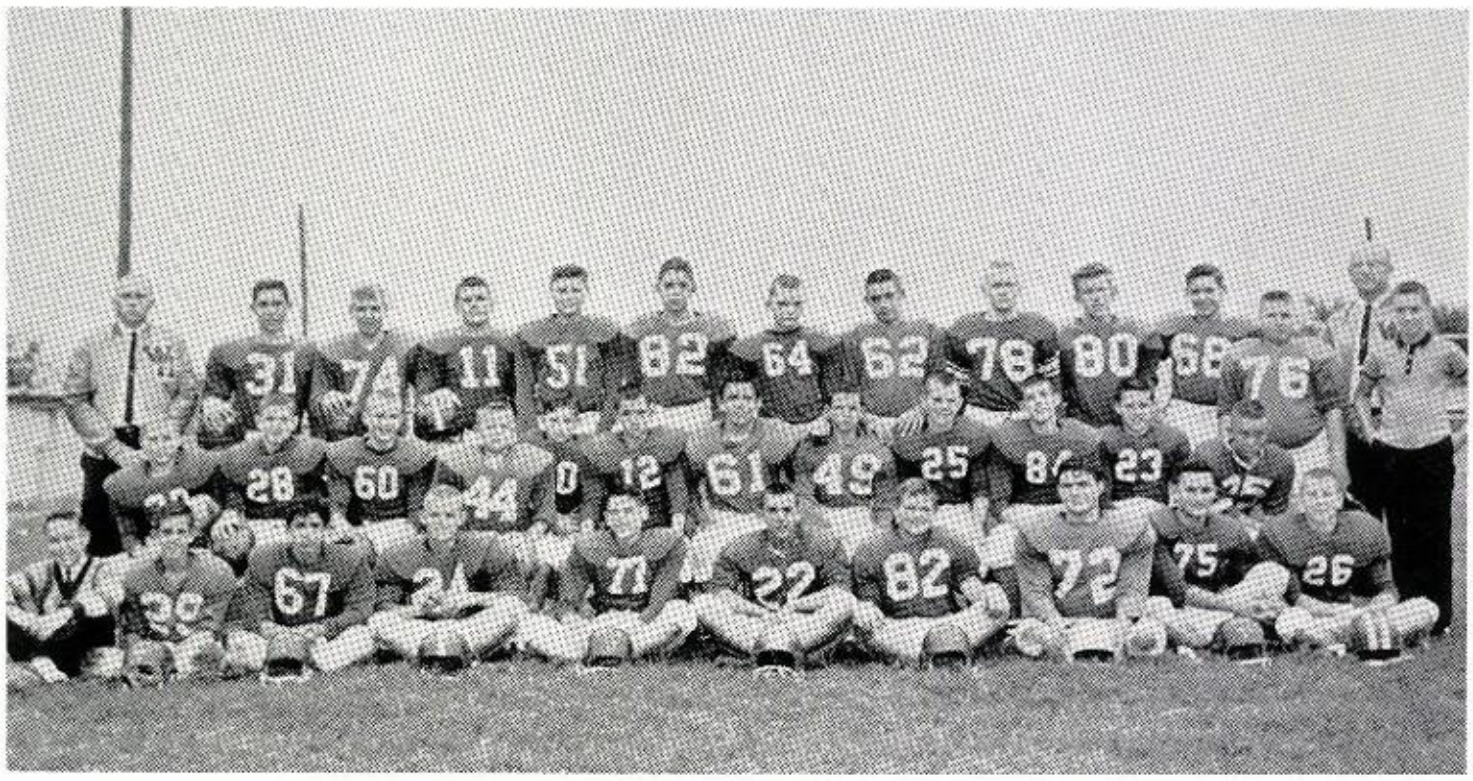

FRONT ROW: L. to R.; E. Luck (manager), J. Alstadt, R. Abrego, P. Wolfe, G. Verner, D. Taylor, J. Meyer, L. Epperson, P. Caton, M. Shuptrine; SECOND ROW: L. Neie, G. Cutler, S. Hope, R. McKnight, G. Davis, D. Cain, T. Miars, D. Schultz, K. Hardison, K. Cloud, K. Kinsey, B. Morris; BACK ROW: Coach Joe Eastman, L. Allen, F. Lee, M. Moore, R. Heifrin, C. Warren, D. Parker, L. Foster, J. Swain, B. Geter, T. Andrus, M. McCord, Coach John Hanson, J. Shaw (mgr.)

7th Grade

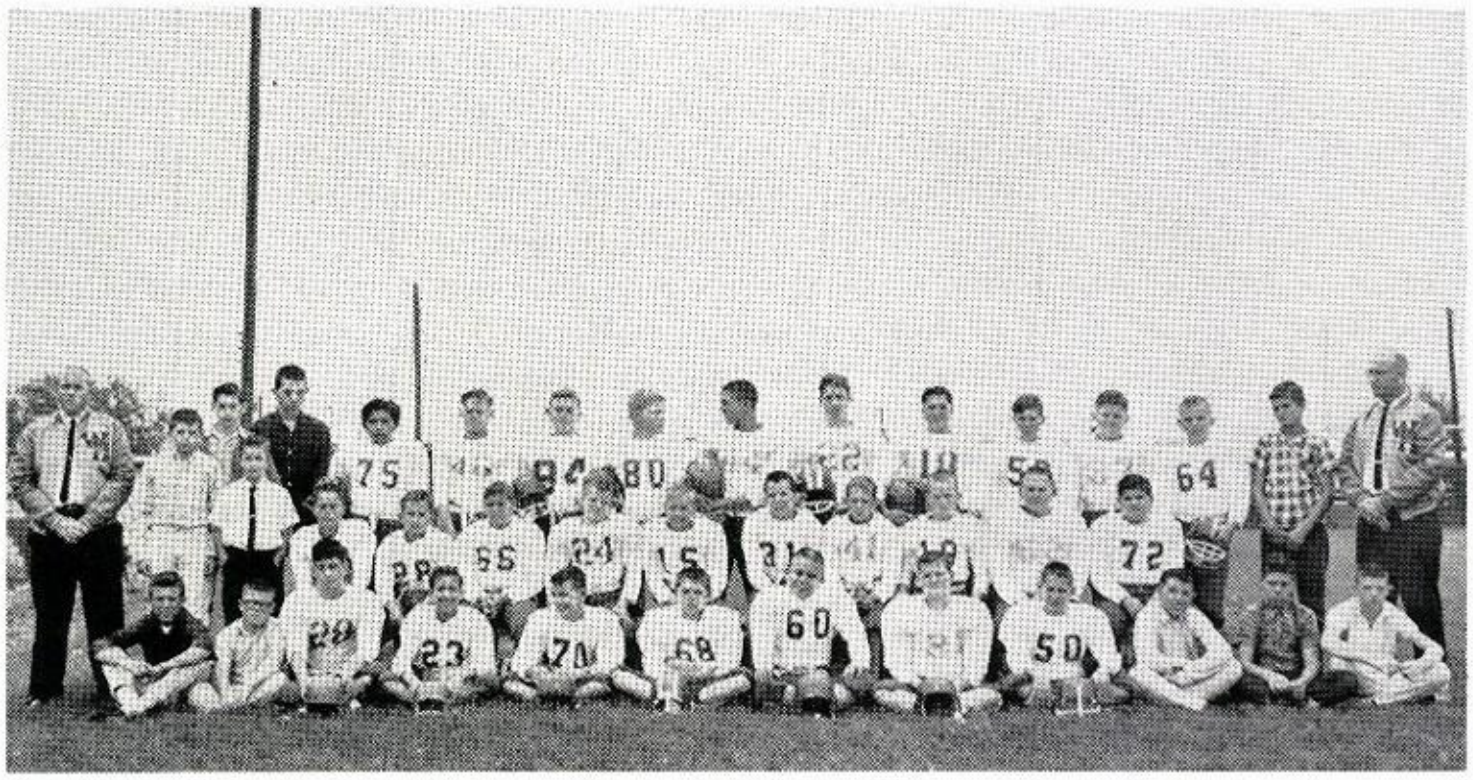

FRONT ROW: R. Walters, J. Sharp, R. Shelton, R. Kinard, M. Brunner, G. Gross, J. Haddox, D. Ernst, R. Hanks, D. Rogers, M. Smith, M. Whitton, SECOND ROW: G. Cook, R. McCord, M. Holden, M. Tanner, E. Shelton, J. Chappel, D. McCord, D. Hilton, L. McCord, J. Lumpkin, L. Ussery, V. Jones, THIRD ROW: Coach Eastman, G. Price, R. Robertson, E. Tristan, A. Overton, A. Hubacek, T. Cartwright, J. Taylor, P. McGriff, G. Tharp, M. Smith, M. Farmer, K. Wolfe, F. Alderson, C. Hanson.

Basketball

8th Varsity

FRONT ROW: L. to R. - P. Wolfe, K. Cloud, K. Hardison, D. Taylor, D. Parker, S. Hope, D. Cain. BACK ROW: Coach Joe Eastman, M. Moore, P. Caton, L. Allen, M. Shuptrine, C. Warren, R. Heifrin, J. Swaim.

7th Varsity

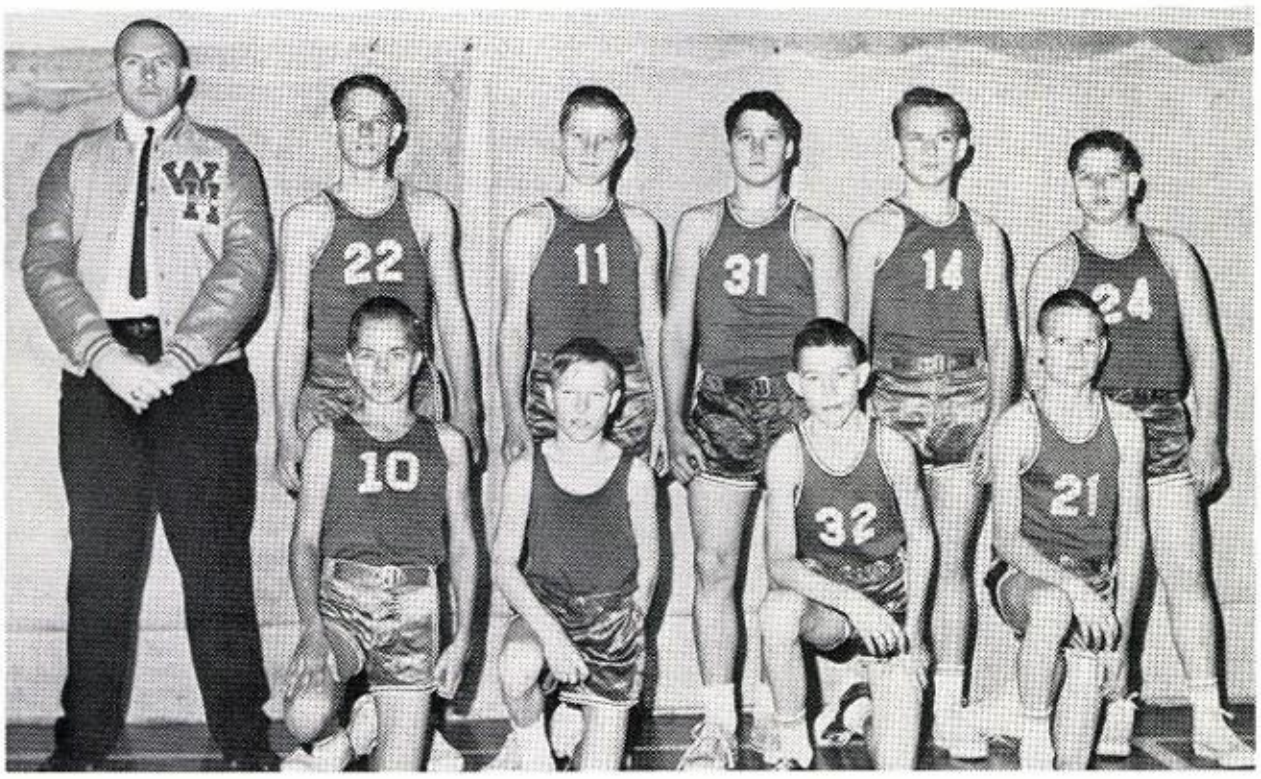

FRONT ROW: L. to R. - M. Holden, C. McCord, M. Brunner, K. Caton. BACK ROW: Coach Joe Eastman, P. McGriff, T. Cartwright, G. Tharp, K. Wolfe, R. Hanks.

Track

7th. Grade

BACK ROW - l. to r. E. Tristan, P. McGriff, J. Taylor, R. Shelton, T. Cartwright, K. Wolfe, A. Hubacek, M. Farmer. MIDDLE ROW - M. Whitton, D. Hilton, K. Caton, R. Hanks, J. Lumpkin. BOTTOM ROW - M. Brunner, J. Chappell, R. Kinnard, R. McCord.

8th. Grade

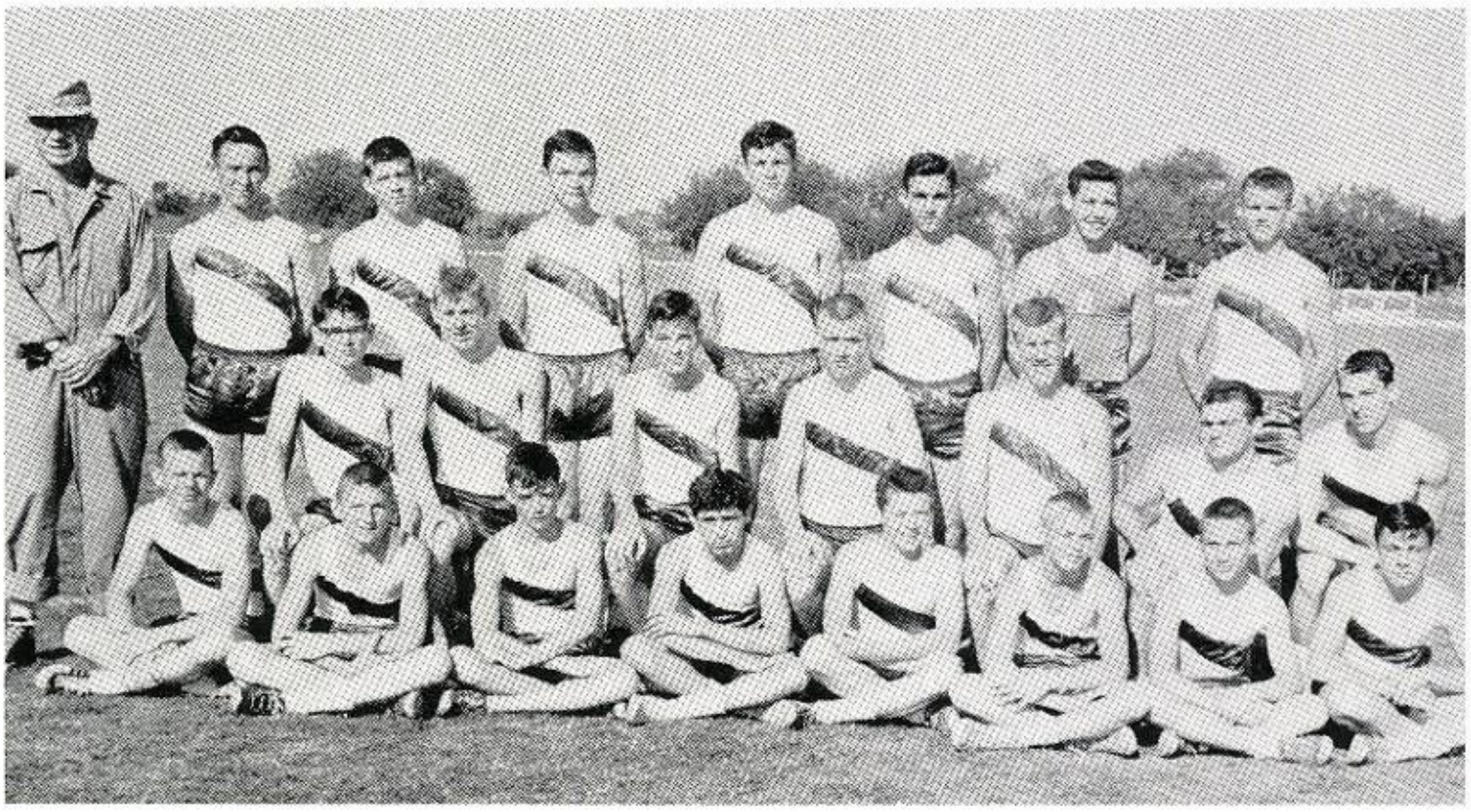

BACK ROW - l. to r. Coach Hanson, E. Huck, K. Cloud, D. Parker, M. Moore, D. Taylor, T. Andrews, P. Wolfe. MIDDLE ROW - G. Verner, M. Shuptrine, T. Cooper, F. Lee, B. Geter, L. Epperson, H. Allen. BOTTOM ROW - K. Hardison, G. Cutler, D. Cain, R. Abrego, K. Kinsey, S. Hope, B. Morris, T. Miars.

Advertisers

Best Wishes
From

THE FIRST NATIONAL BANK
OF LANCASTER

Quick Easy Drive In Banking
The

FIRST NATIONAL BANK OF LANCASTER

"Serving All of South Dallas County"
Member Federal Deposit Insurance Corporation
Lancaster Texas

HOOKER CHEMICAL CORPORATION

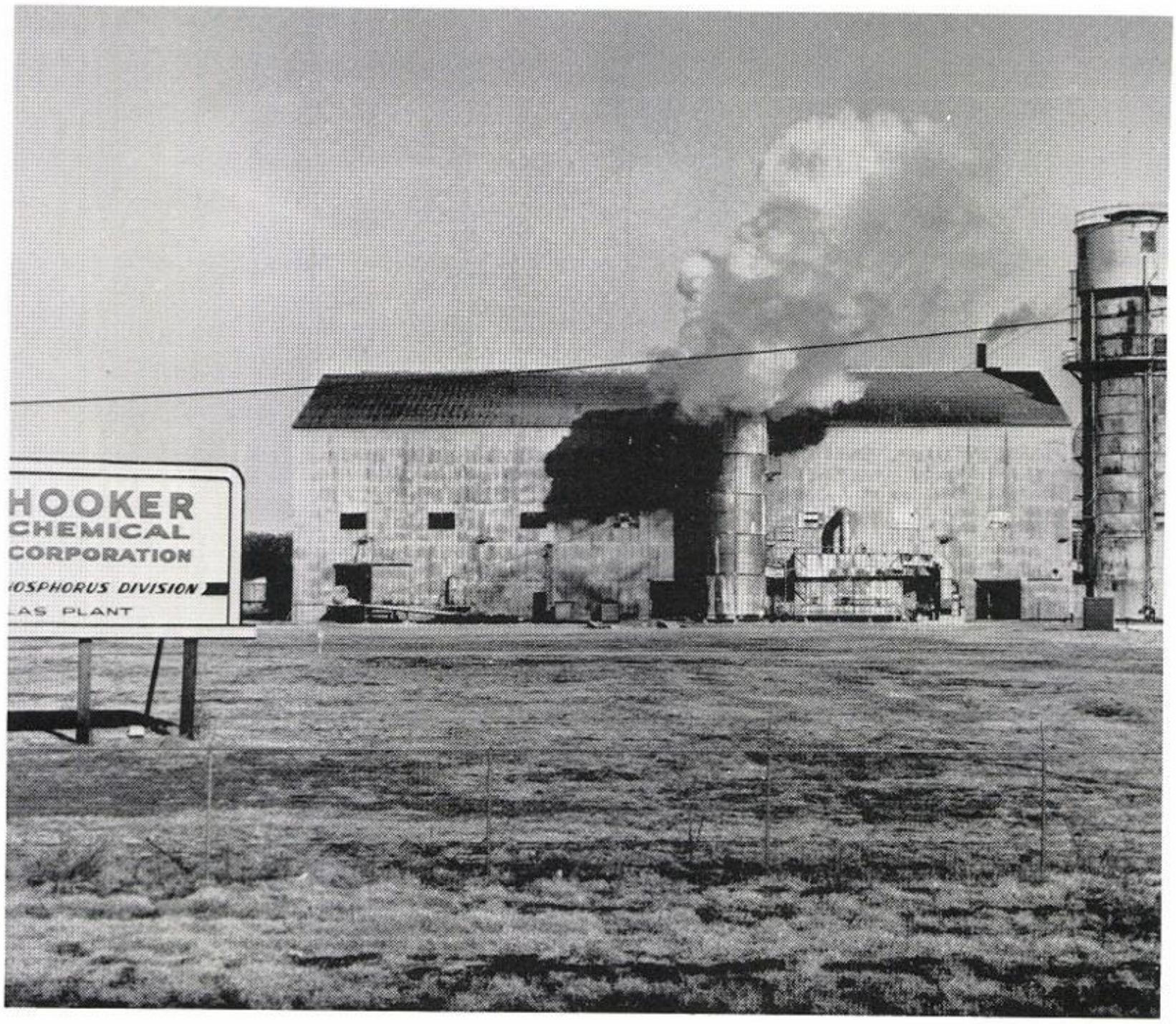

Phosphorus Division

Dallas Texas

Compliments of

MOTT'S VARIETY STORE

of Lancaster, Texas
915 Dallas Ave.

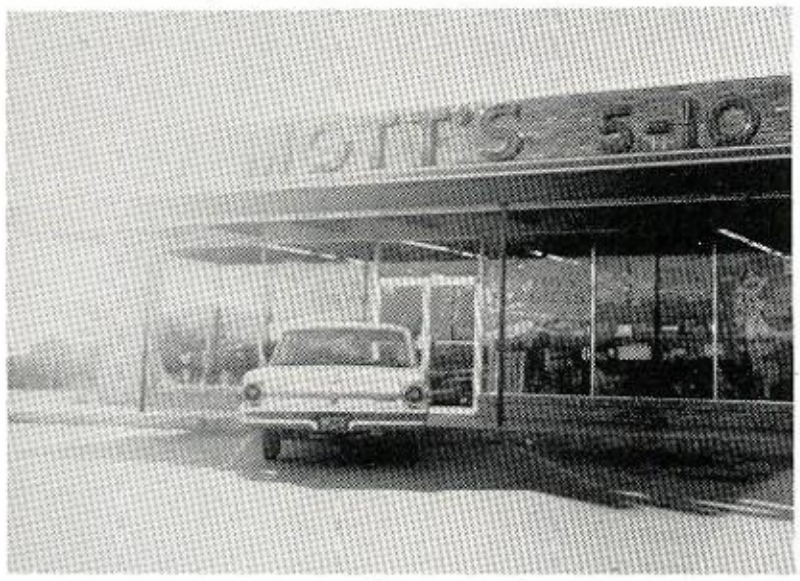

A Complete Line
- of -
Variety Needs
Featuring at School Opening Time
Wilmer-Hutchins Eagle
- Notebooks -

Compliments of

FARMERS AND MERCHANTS STATE BANK

President - LOUBERT MOYERS

Ferris Texas

Phone 544-2241

McINTIRE'S BEAUTY SHOP

Congratulations to the Seniors of '65!

Phone LA 5-3102

Wilmer Texas

We would like to thank our photographers

THE WINGO'S

THE LANCASTER HERALD

Serving South Dallas County
Since 1887
Let Us Do Your Printing

Phone 227-1313
On the Square

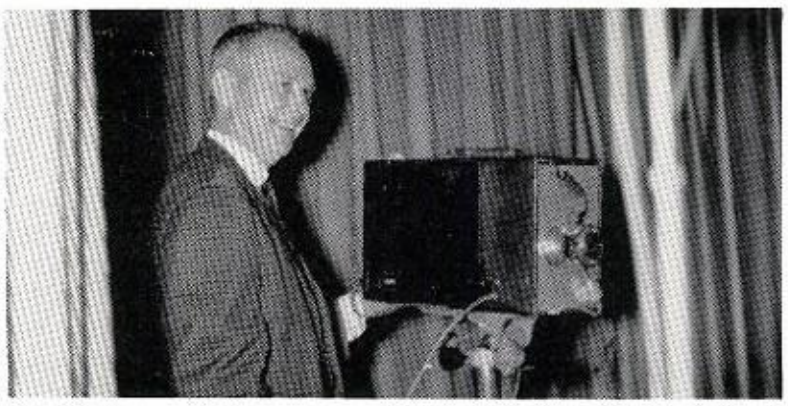

MR. MARK FOSTER

TAYLOR PUBLISHING COMPANY
"The World's Best Yearbooks Are Taylor-made"